



Success... through
quality education !

H. J. Thim Trust's

Theem College of Engineering

Approved by AICTE (New Delhi), Government of Maharashtra & DTE
Affiliated to University of Mumbai & MSBTE

"A NAAC Accredited Institute"

Village Betegaon, Boisar Chilhar Road, Boisar (East), Tal. & Dist. Palghar - 401 501.
Tel.: 7769916109 ● Telefax : (02525) 284 927 ● Email : info@theemcoe.org ● Website : www.theemcoe.org

Ref No. TCE/EST/2023-24/103/4.1.1

Date - 07-10-2023

Physical Facilities

Subject- Physical facilities for teaching learning in the institute.

4.1.1. The institution has adequate infrastructure and physical facilities for teaching and learning, viz, classrooms, laboratories, computing equipment, etc.

With respect to the above subject, institutes have provided facilities like classrooms, laboratories, computer equipment, all of which are well-established for an effective teaching and learning process. The Institute has constructed the buildings as per the approved plan and requirements of AICTE norms. The details are enclosed for your reference.

Principal
(Dr. Riyazoddin Siddiqui)

Enclosures –

- Self-attested layout of building No-01,02 & 03
- Completion certificate
- Area break up report

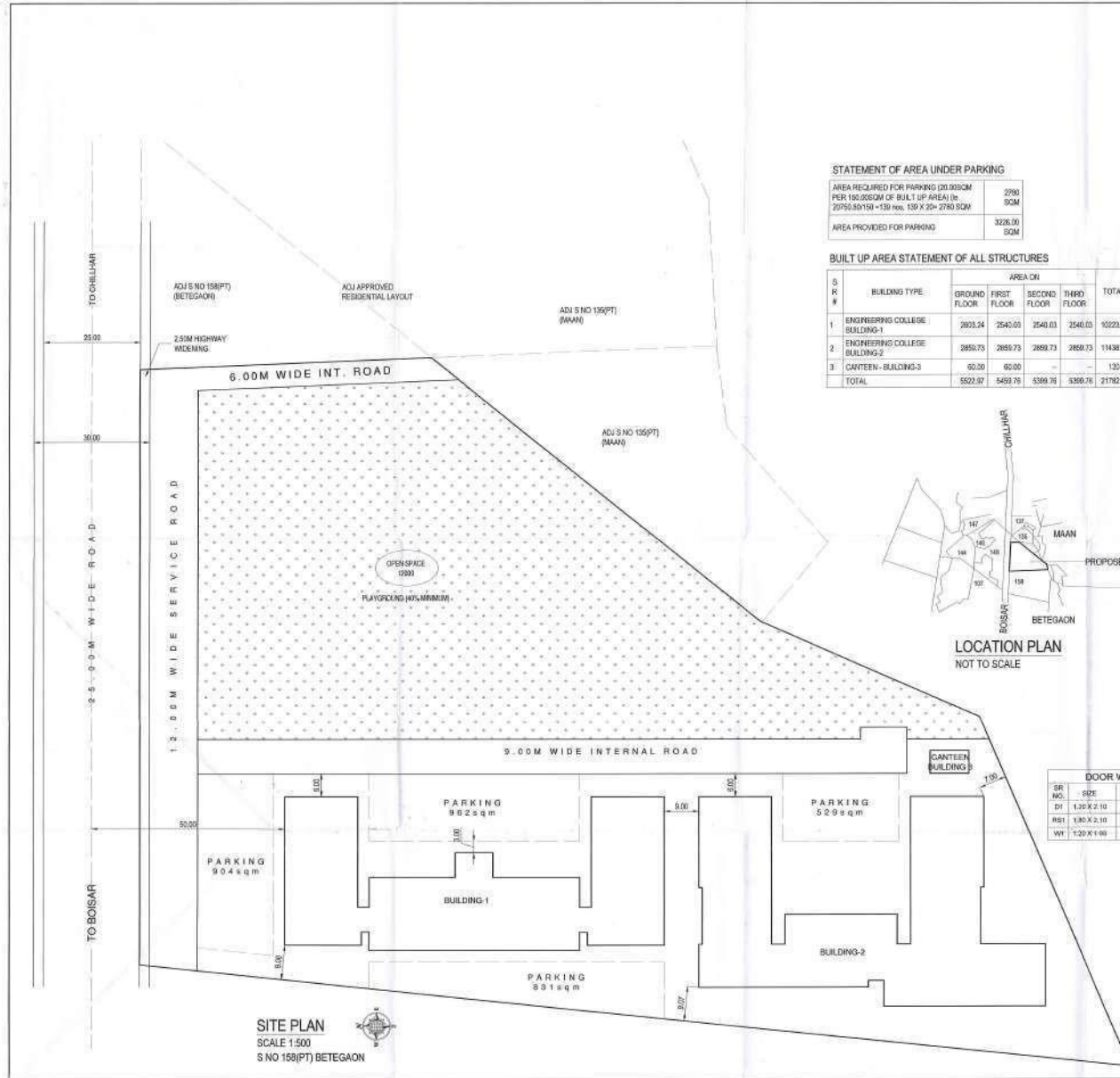

SITE PLAN
SCALE 1:500
S NO 158(PT) BETEGAON

STATEMENT OF AREA UNDER PARKING

| | |
|---|-------------|
| AREA REQUIRED FOR PARKING (20.00SQM PER 100.00SQM OF BUILT UP AREA) (R=20750/81150)=15% (R= 150 X 20= 2700 SQM) | 2980 SQM |
| AREA PROVIDED FOR PARKING | 3228.00 SQM |

BUILT UP AREA STATEMENT OF ALL STRUCTURES

| S. NO. | BUILDING TYPE | AREA ON | | | | TOTAL | BUILDING HEIGHT |
|--------------|--------------------------------|----------------|----------------|----------------|----------------|-----------------|-----------------|
| | | GROUND FLOOR | FIRST FLOOR | SECOND FLOOR | THIRD FLOOR | | |
| 1 | ENGINEERING COLLEGE BUILDING-1 | 2033.24 | 2540.03 | 2540.03 | 2540.03 | 10223.33 | 14.97 |
| 2 | ENGINEERING COLLEGE BUILDING-2 | 2850.73 | 2859.73 | 2859.73 | 2859.73 | 11438.92 | 14.97 |
| 3 | CANTEEN - BUILDING-3 | 60.00 | 60.00 | - | - | 120.00 | 6.00 |
| TOTAL | | 5522.97 | 5459.76 | 5399.76 | 5399.76 | 21712.25 | - |

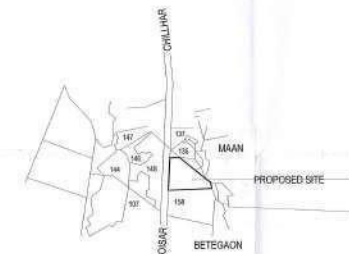

LOCATION PLAN
NOT TO SCALE

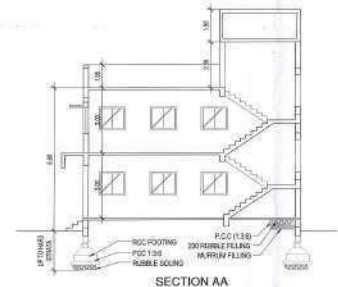

SECTION AA

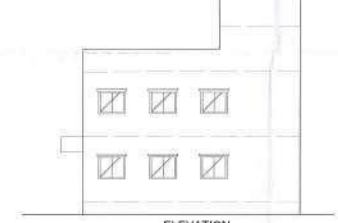

ELEVATION

DOOR WINDOW SCHEDULE

| SR. NO. | SIZE | DESCRIPTION |
|---------|-------------|--------------------------|
| D1 | 1.20 X 2.10 | TIMBER FRAME FLUSH DOOR |
| RS1 | 1.80 X 2.10 | SF ROLLING SHUTTER |
| W1 | 1.20 X 1.00 | ALUMINIUM SLIDING WINDOW |



GROUND FLOOR PLAN (CANTEEN - BUILDING-3)
BUILT UP AREA 10.00 X 6.00 = 60 SQM

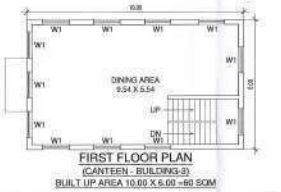

FIRST FLOOR PLAN (CANTEEN - BUILDING-3)
BUILT UP AREA 10.00 X 6.00 = 60 SQM

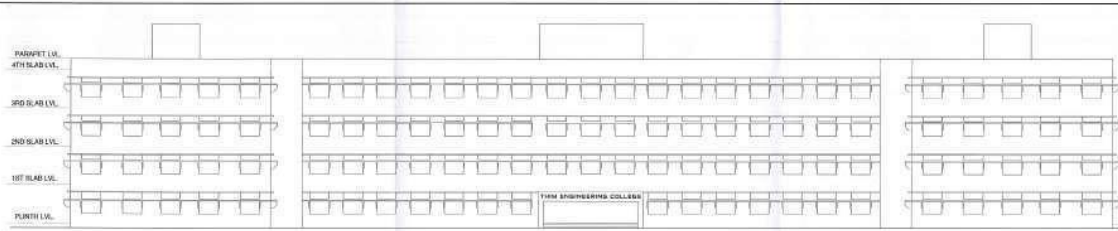

ELEVATION
SCALE: 1:200

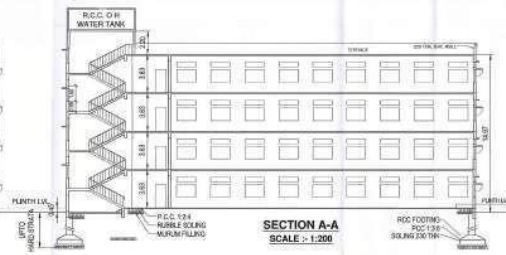

SECTION A-A
SCALE: 1:200



SECTION B-B
SCALE: 1:200

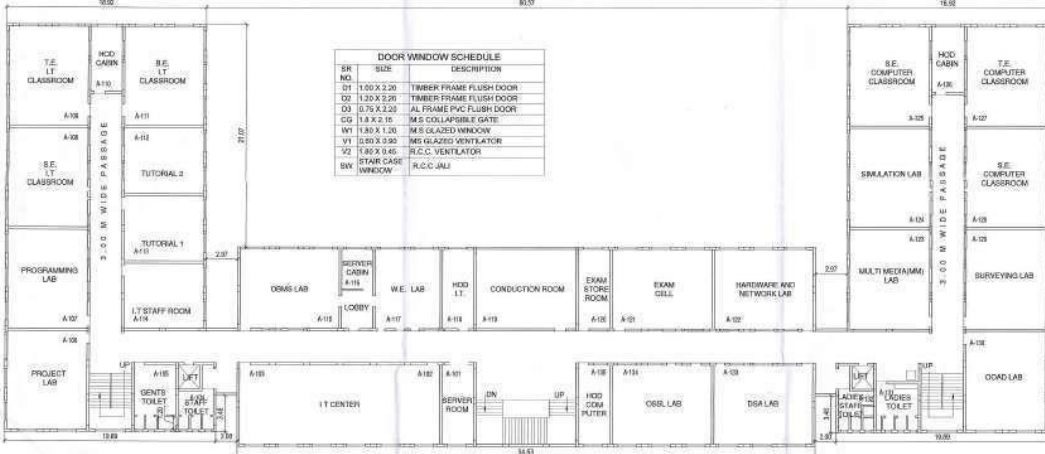

FIRST FLOOR (BUILDING 1)
BUILT UP AREA 2540.03 SQM
SCALE: 1:200

DOOR WINDOW SCHEDULE

| SR NO. | SIZE | DESCRIPTION |
|--------|-------------|-------------------------|
| D1 | 1.20 X 2.20 | TIMBER FRAME FLUSH DOOR |
| D2 | 1.20 X 2.20 | TIMBER FRAME FLUSH DOOR |
| D3 | 0.75 X 2.20 | AL FRAME PVC FLUSH DOOR |
| CG | 1.8 X 2.10 | M.S COLLAPSIBLE GATE |
| W1 | 1.80 X 1.20 | M.S GLAZED WINDOW |
| V1 | 1.80 X 0.90 | M.S GLAZED VENTILATOR |
| V2 | 1.80 X 0.90 | R.C.C. VENTILATOR |
| BW | | STAIR CASE WINDOW |
| | | R.C.C. JALI |

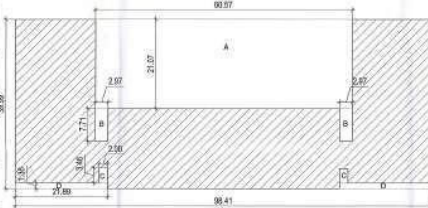

AREA CALCULATION DIAGRAM
TYPICAL FLOOR - BUILT UP AREA 2540.03 SQM SCALE: 1:500

AREA CALCULATIONS (IN SQM)

| DESCRIPTION | TOTAL |
|--------------------------|----------------|
| A | 1841.88.00 |
| B | 46.78 |
| C | 13.84 |
| D | 134.26 |
| TOTAL | 2036.76 |
| NET BUILT UP AREA | 2540.03 |

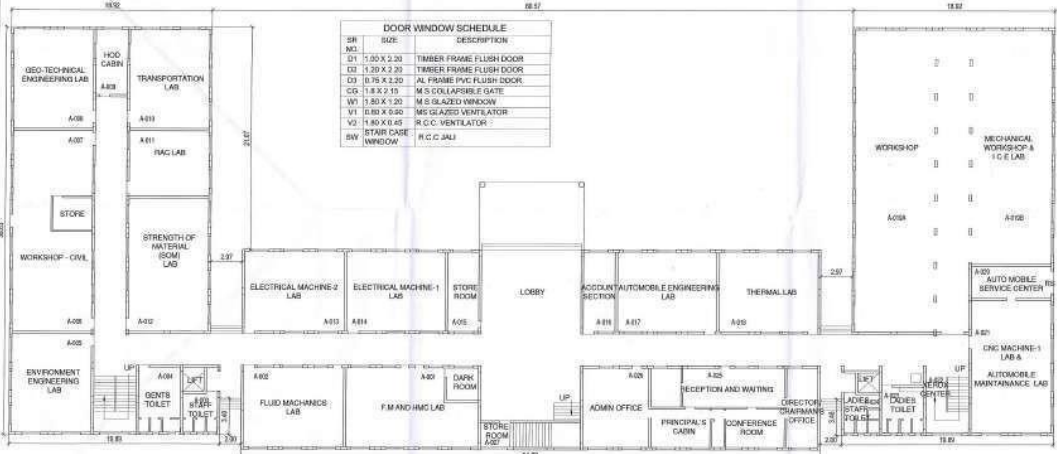

GROUND FLOOR (BUILDING 1)
BUILT UP AREA 2603.24 SQM
SCALE: 1:200

DOOR WINDOW SCHEDULE

| SR NO. | SIZE | DESCRIPTION |
|--------|-------------|-------------------------|
| D1 | 1.20 X 2.20 | TIMBER FRAME FLUSH DOOR |
| D2 | 1.20 X 2.20 | TIMBER FRAME FLUSH DOOR |
| D3 | 0.75 X 2.20 | AL FRAME PVC FLUSH DOOR |
| CG | 1.8 X 2.10 | M.S COLLAPSIBLE GATE |
| W1 | 1.80 X 1.20 | M.S GLAZED WINDOW |
| V1 | 1.80 X 0.90 | M.S GLAZED VENTILATOR |
| V2 | 1.80 X 0.90 | R.C.C. VENTILATOR |
| BW | | STAIR CASE WINDOW |
| | | R.C.C. JALI |

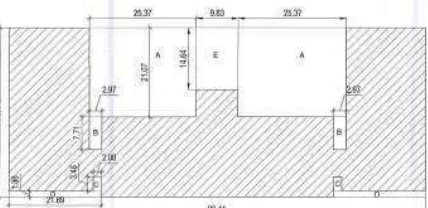

AREA CALCULATION DIAGRAM
GROUND FLOOR - BUILT UP AREA 2603.24 SQM SCALE: 1:500

AREA CALCULATIONS (IN SQM)

| DESCRIPTION | TOTAL |
|--------------------------|----------------|
| A | 1841.88.00 |
| B | 46.78 |
| C | 13.84 |
| D | 134.26 |
| TOTAL | 2036.76 |
| NET BUILT UP AREA | 2603.24 |

BUILDING NO 1 2/5

AS BUILT DRAWINGS FOR
THEEM COLLEGE OF ENGINEERING AT
GUM NUTTER 158 (PART) -
BETGAON, TAL- PALGHAR, DIST PALGHAR
FOR
H. J. THIM TRUST
PRESIDENT, MR. ANWAR HUSSAIN THIM

SIGNATURE OF OWNER

SIGNATURE OF ARCHITECT

MAHENDRA KALE
ARCHITECT
REG. NO. CA-41-1042

DRAWING FOR OC

DRG NO. 2 DRN BY
SCALE: AS SHOWN APRIL 15, 2016

MAHENDRA KALE
ARCHITECT
104, GROUND FLOOR, KUTRAL, BHADGAON
BANDRAB WAD, NEAR PRABHU TALUKES
BANDRAB WAD, PALGHAR, DIST. THANE,
TEL. 99226 25247, 992262475

आहे 1/15/16/2016/2016/2016/2016
3141-2016 नं. 1/15/16/2016/2016/2016/2016
215871.

Handwritten signature/initials

अनुमति प्राप्त आहे
अनुमति प्राप्त आहे
(अनुमति) दिनांक 15/04/2016

अनुमति प्राप्त आहे
दिनांक 15/04/2016

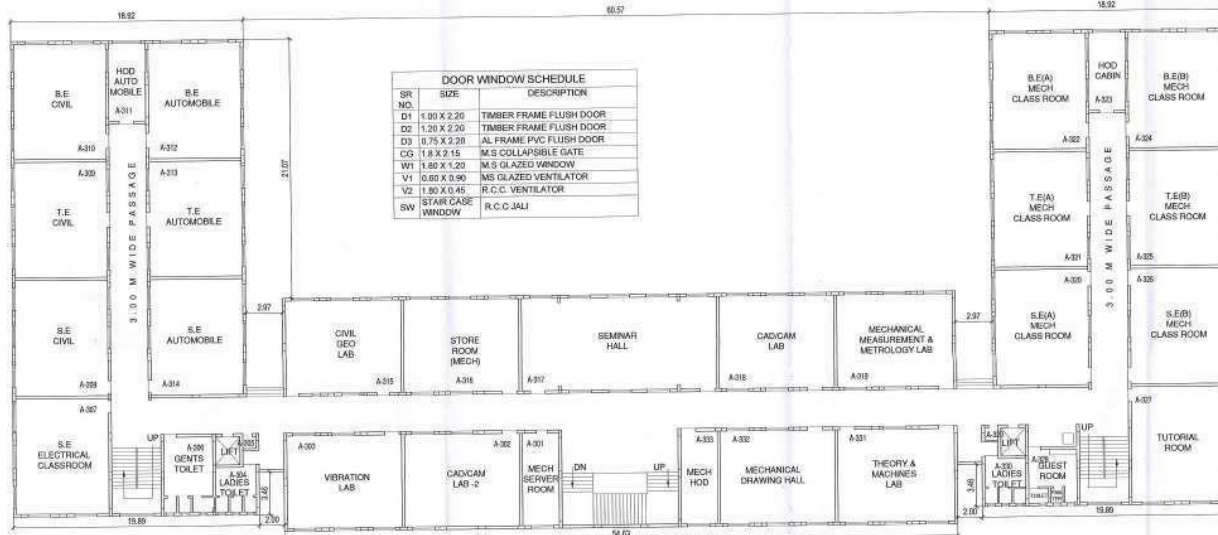

| SR NO. | SIZE | DESCRIPTION |
|--------|-------------------|-------------------------|
| D1 | 1.80 X 2.20 | TIMBER FRAME FLUSH DOOR |
| D2 | 1.20 X 2.20 | TIMBER FRAME FLUSH DOOR |
| D3 | 0.75 X 2.20 | AL FRAME PVC FLUSH DOOR |
| CG | 1.8 X 2.15 | M.S COLLAPSIBLE GATE |
| W1 | 1.80 X 1.20 | M.S GLAZED WINDOW |
| V1 | 0.80 X 0.90 | M.S GLAZED VENTILATOR |
| V2 | 1.80 X 0.45 | R.C.C. VENTILATOR |
| SW | STAIR CASE WINDOW | R.C.C. JALI |

THIRD FLOOR PLAN (BUILDING NO 1)
BUILT UP AREA 2540.03 SQM
SCALE: 1:200

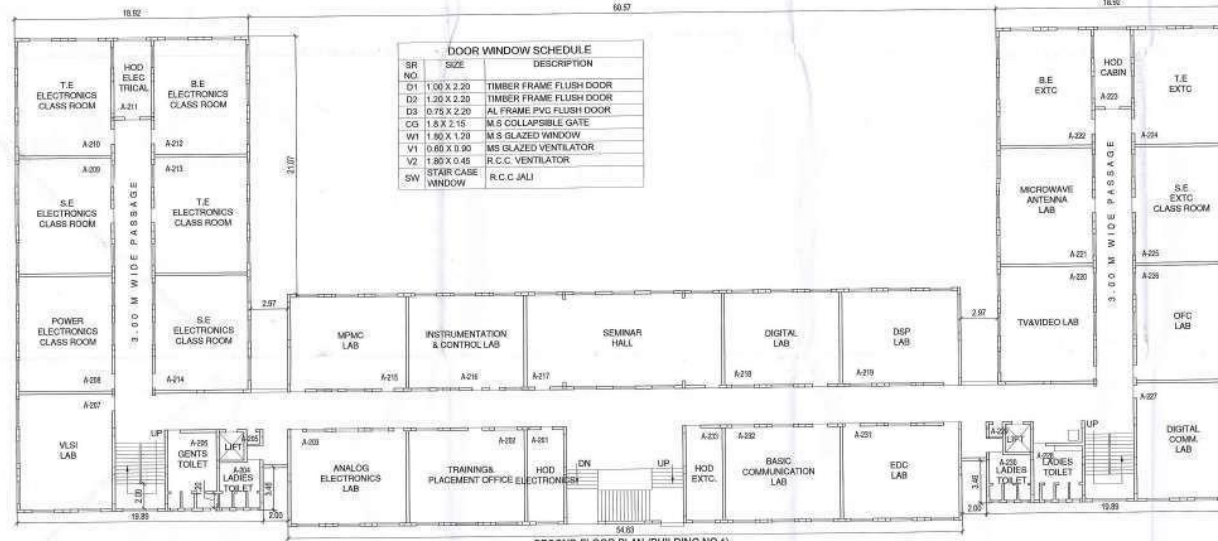

| SR NO. | SIZE | DESCRIPTION |
|--------|-------------------|-------------------------|
| D1 | 1.00 X 2.20 | TIMBER FRAME FLUSH DOOR |
| D2 | 1.20 X 2.20 | TIMBER FRAME FLUSH DOOR |
| D3 | 0.75 X 2.20 | AL FRAME PVC FLUSH DOOR |
| CG | 1.5 X 2.15 | M.S COLLAPSIBLE GATE |
| W1 | 1.50 X 1.20 | M.S GLAZED WINDOW |
| V1 | 0.80 X 0.90 | M.S GLAZED VENTILATOR |
| V2 | 1.80 X 0.45 | R.C.C. VENTILATOR |
| SW | STAIR CASE WINDOW | R.C.C. JALI |

SECOND FLOOR PLAN (BUILDING NO 1)
BUILT UP AREA 2540.03 SQM
SCALE: 1:200

Handwritten signature
Deputy Engineer (W.D.)
Z. P. Sub-Div. Palghar

माझे माहिती आहे / प्रामाणिकपणे / 25.04.2016 रोजी
सत्यपणे तयार / भोवता (संपन्न) आहे.



उपस्थान कार्यकारी अधिकारी
(अर्थशास्त्र) विकास विभाग, पालघार.

AS BUILT DRAWINGS FOR
THEEM COLLEGE OF ENGINEERING AT
GUT NUMBER 158 (PART) -
BETEGAON, TAL- PALGHAR, DIST PALGHAR
FOR
H. J. THIM TRUST
PRESIDENT, MR. ANWAR HUSSAIN THIM

SIGNATURE OF OWNER

SIGNATURE OF ARCHITECT

Handwritten signature
MAHENDRA KALE
ARCHITECT
REG. NO. CA4754982

DRAWING FOR OC

DRS NO 3 DRN BY
SCALE: AS SHOWN APRIL 15, 2016

MAHENDRA KALE
ARCHITECT
104, GROUND FLOOR, RUTURAJ, BHANDARER
DANDEKAR MARG, NEAR PRAKASH TALKIES,
MURUM ROAD, PALGHAR, DIST. THARS,
TEL. 95225 755247, 9822495475.

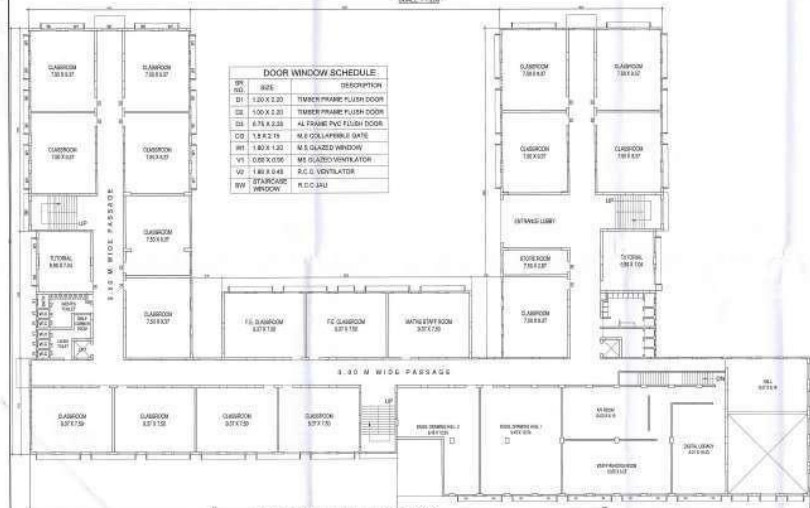
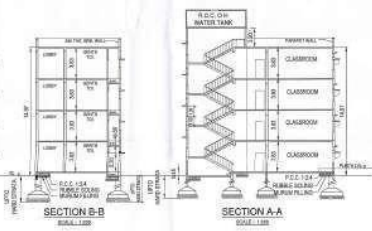
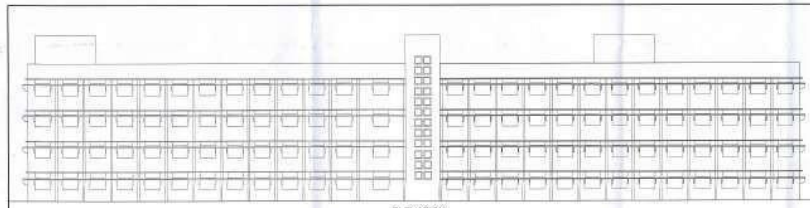

DOOR WINDOW SCHEDULE

| SR NO. | QTY | DESCRIPTION |
|--------|------------|-------------------------|
| D1 | 120 X 2.20 | TIMBER FRAME FLUSH DOOR |
| D2 | 100 X 2.20 | TIMBER FRAME FLUSH DOOR |
| D3 | 675 X 2.25 | AL FRAME PVC FLUSH DOOR |
| D4 | 12 X 2.75 | MS COLLAPSIBLE GATE |
| D5 | 180 X 1.20 | MS GLAZED WINDOW |
| V1 | 102 X 0.95 | MS GLAZED VENTILATOR |
| V2 | 180 X 0.45 | R.C.C. VENTILATOR |
| W1 | 180 X 0.45 | R.C.C. JAU WINDOW |

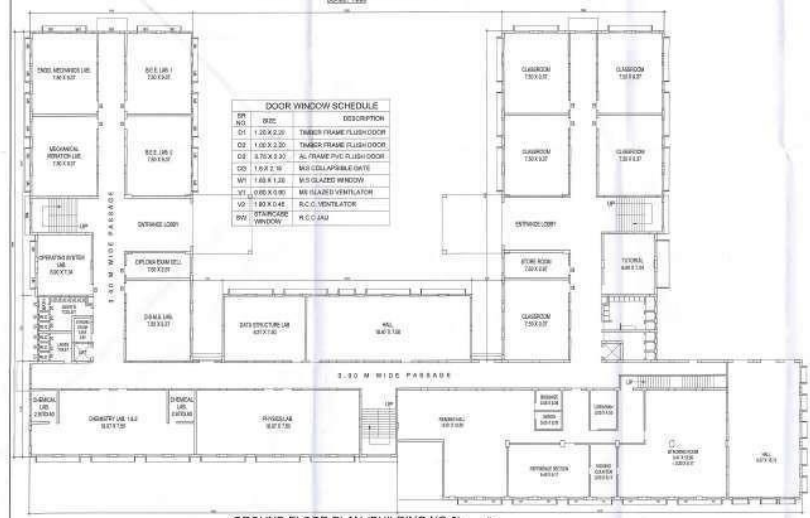

DOOR WINDOW SCHEDULE

| SR NO. | QTY | DESCRIPTION |
|--------|------------|-------------------------|
| D1 | 120 X 2.20 | TIMBER FRAME FLUSH DOOR |
| D2 | 100 X 2.20 | TIMBER FRAME FLUSH DOOR |
| D3 | 675 X 2.25 | AL FRAME PVC FLUSH DOOR |
| D4 | 12 X 2.75 | MS COLLAPSIBLE GATE |
| D5 | 180 X 1.20 | MS GLAZED WINDOW |
| V1 | 102 X 0.95 | MS GLAZED VENTILATOR |
| V2 | 180 X 0.45 | R.C.C. VENTILATOR |
| W1 | 180 X 0.45 | R.C.C. JAU WINDOW |

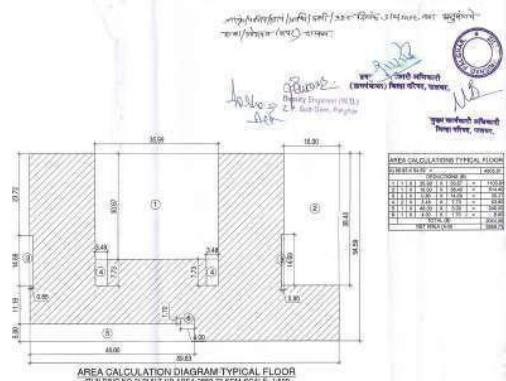

AS BUILT DRAWINGS FOR
THEEM COLLEGE OF ENGINEERING AT
SUIT NUMBER 158 PART
BETEGADON, TAL. PALGHAR, DIST PALGHAR
FOR
H. J. THIM TRUST
PRESIDENT, MR. ANWAR HUSSAIN THIM

SIGNATURE OF OWNER

SIGNATURE OF ARCHITECT

DRAWING FOR DC

DATE: 15/04/2018

SCALE: AS SHOWN

APRIL 15, 2018

MAHENDRA KALE
ARCHITECT

107, SUKDEV FLOOR, NUTANAL, ESTABLISHMENT
HARSHANAR ROAD, NEAR BRAXASHI PALKIC,
BRAIN ROAD, PALGHAR, DIST. THANE,
TAL. BODAK, DIST. BODAK, DIST. BODAK

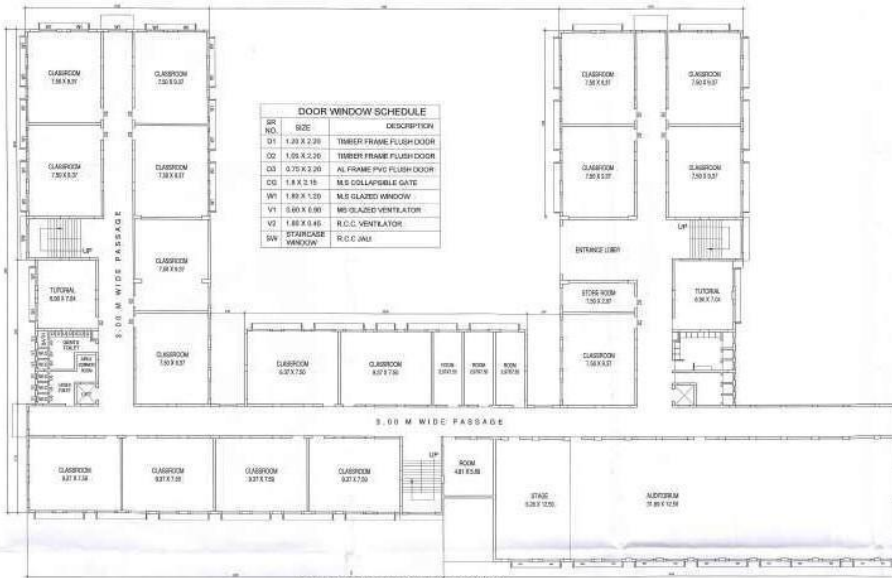

| SR NO. | SIZE | DESCRIPTION |
|--------|-------------|-----------------------------|
| D1 | 1.20 X 2.20 | TIMBER FRAME FLUSH DOOR |
| D2 | 1.20 X 2.20 | TIMBER FRAME FLUSH DOOR |
| D3 | 0.75 X 2.20 | AL FRAME PVC FLUSH DOOR |
| D4 | 1.8 X 2.15 | M/S COLLAPSIBLE GATE |
| W1 | 1.80 X 1.20 | M/S GLAZED WINDOW |
| V1 | 5.60 X 0.80 | M/S GLAZED VENTILATOR |
| V2 | 1.80 X 0.45 | R.C.C VENTILATOR |
| SW | | STAIRCASE WINDOW R.C.C JALI |

THIRD FLOOR PLAN (BUILDING NO 2)
BUILT UP AREA 2859.73 SQM
SCALE: 1/200

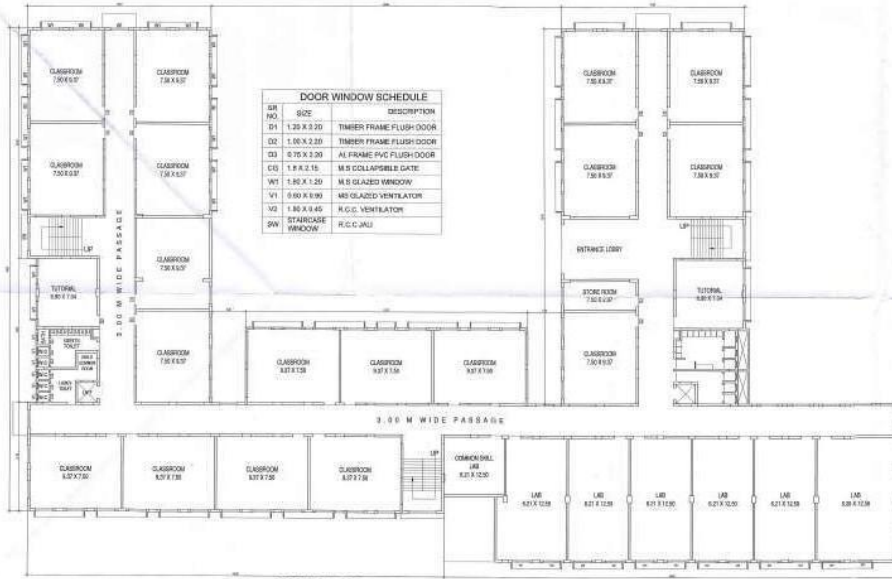

| SR NO. | SIZE | DESCRIPTION |
|--------|-------------|-----------------------------|
| D1 | 1.20 X 2.20 | TIMBER FRAME FLUSH DOOR |
| D2 | 1.20 X 2.20 | TIMBER FRAME FLUSH DOOR |
| D3 | 0.75 X 2.20 | AL FRAME PVC FLUSH DOOR |
| D4 | 1.8 X 2.15 | M/S COLLAPSIBLE GATE |
| W1 | 1.80 X 1.20 | M/S GLAZED WINDOW |
| V1 | 5.60 X 0.80 | M/S GLAZED VENTILATOR |
| V2 | 1.80 X 0.45 | R.C.C VENTILATOR |
| SW | | STAIRCASE WINDOW R.C.C JALI |

SECOND FLOOR PLAN (BUILDING NO 2)
BUILT UP AREA 2859.73 SQM
SCALE: 1/200

BUILDING NO 2 5/5

अनुमोदित/अनुमोदित करी/अनुमोदित करी
एन. उदयशंकर - महा प्रोफेसर (पाठ्य) इलाहाबाद



Handwritten signature and notes in blue ink.

अनुमोदित करी/अनुमोदित करी
(अनुमोदित) विश्व शौच, पालघर. अनुमोदित करी/अनुमोदित करी
विश्व शौच, पालघर.

AS BUILT DRAWINGS FOR
THEEM COLLEGE OF ENGINEERING AT
GJT NUMBER 156 (PART) -
BETEGAON, TAL- PALGHAR, DIST PALGHAR
FOR
H. J. THIM TRUST
PRESIDENT, MR. ANWAR HUSSAIN THIM

SIGNATURE OF OWNER

SIGNATURE OF ARCHITECT

MAHENDRA KALE
REGISTERED ARCHITECT
REG. NO. GAJ/10448

DRAWING FOR OC

DRG NO. 5 DRN BY
SCALE-AS SHOWN APRIL 10, 2018

MAHENDRA KALE
ARCHITECT
104, 2ND FLOOR, KUFKARA, BHASWANER
BANDERAB ROAD, NEAR PARASURAM TALKIES
MAHIM ROAD, PALGHAR, DIST. THANE.
TEL: 02292 249247, 9822495970.

MAHENDRA KALE
ARCHITECT

14th March 2017.

TO WHOMSOEVER IT MAY CONCERN

This is to certify that Haji Jamaluddin Thim Trust has carried out construction of Engineering College ("Theem College of Engineering") at gut number 158 part village Betegaon, Gut number 250 part village Betegaon, Gut number 135 part village Maan, Tal. Palghar, Dist - Palghar, as per my plans and specifications and as per structural design of Mr. N.M.Rege, Structural Engineer.

This is to further certify that the Trust has constructed the building as per approved plan. As per prevailing rules, specialized fire fighting system is not mandatory for a building up to a height of 15 mts, however we have placed fire extinguishers and sand buckets at appropriate places for fire safety.

Mahendra Kale.
Architect
MAHENDRA KALE
ARCHITECT
REG. No. CA-87-10499

MAHENDRA KALE
ARCHITECT

TO WHOMSOEVER IT MAY CONCERN

H. J. Thim Tust, Mumbai, has carried out construction of "Theem College of Engineering" at Gut No. 158/2(part), Gut no. 250 (part), Village Betegaon, Gut no. 135 (part) Maan, Palghar, Dist- Palghar, as per my plans and specifications and as per structural designs and drawings of N.M. Rege, Structural Engineer.

This is to further certify that the phase wise details of construction are as follows:

| Sr. No | Name of building | Description | Built up area (In Sq m) |
|--------|------------------------------|---|-------------------------|
| 1 | Theem College of Engineering | Area Completed in phase 1 i.e. up to February 2011 | 11623 |
| | | Area Completed in phase 2 i.e. up to March 2014 | 11698 |
| | | Area completed in Phase 3 i.e. up to March 2014 | 896 |
| | | Total | 24217 |

Mahendra Kale.
Architect
Place - Palghar

MAHENDRA KALE
ARCHITECT
REG. No. CA-87-10489

MAHENDRA KALE ARCHITECT

CERTIFICATE 2

The copies of approved site plan & building plans in respect of application submitted by Haji Jamaluddin Thim Trust at 310, Yusuf Bldg, 3rd Floor, Veer Nariman Road, Fort, Mumbai-400 023 who is an applicant for continuation of technical institution in Theam College of Engineering at Village Betegaon, Boisar Chlhar Road, Boisar (East), Taluka Palghar, District Palghar were provided to me by Haji Jamaluddin Thim Trust at 310, Yusuf Bldg, 3rd Floor, Veer Nariman Road, Fort, Mumbai-400 023 for verification regarding their authenticity and appropriateness.

Details of Site Plan & Building Plans

| | |
|-------------------|---------------------------|
| Plans approved by | Gram Panchayat, Betegaon. |
| Approval Nos. | 322/07-08 |
| Date of Approval | 27/12/2007 |

I hereby certify that:

- The competent authority for approving the site plan and building plans of an educational institute at the site mentioned above is Gram Panchayat, Betegaon.
- I have verified the above-mentioned site plan & building plans from the office of Gram Panchayat Betegaon.
- The above-mentioned site plan & building plans have been approved by the competent authority.
- The above-mentioned site plan & building plans are authentic.
- Construction of building admeasuring with the following details has been completed in all respects as per the approved building plan.

BUILDING NO. A

| Sr. No | Room No. | Room type (mention class room / lab / Toilet. Etc.) | Carpet Area (in sqm) | Completion of Flooring | Completion of wall and painting | Completion of Electrification and lighting |
|--------|----------|---|----------------------|------------------------|---------------------------------|--|
|--------|----------|---|----------------------|------------------------|---------------------------------|--|

GROUND FLOOR

| | | | | | | |
|----|-------|-------------------------------|-----|----------|----------|----------|
| 1 | A-001 | Fluid and HMC Lab | 112 | Complete | Complete | Complete |
| 2 | A-002 | Fluid Mechanics Lab | 84 | Complete | Complete | Complete |
| 3 | A-003 | Staff Toilet | 24 | Complete | Complete | Complete |
| 4 | A-004 | Gents Toilet | 30 | Complete | Complete | Complete |
| 5 | A-005 | Enrollment Engineering Lab | 84 | Complete | Complete | Complete |
| 6 | A-006 | Civil Workshop | 200 | Complete | Complete | Complete |
| 7 | A-007 | | | | | |
| 8 | A-008 | Geo Technical Engineering Lab | 84 | Complete | Complete | Complete |
| 9 | A-009 | HOD Cabin | 24 | Complete | Complete | Complete |
| 10 | A-010 | Transportation Lab | 84 | Complete | Complete | Complete |
| 11 | A-011 | RAC Lab | 96 | Complete | Complete | Complete |
| 12 | A-012 | SOM Lab | 114 | Complete | Complete | Complete |
| 13 | A-013 | Electrical Machine Lab-2 | 84 | Complete | Complete | Complete |
| 14 | A-014 | Electrical Machine Lab-1 | 84 | Complete | Complete | Complete |
| 15 | A-015 | Store Room | 28 | Complete | Complete | Complete |

MAHENDRA KALE
ARCHITECT
REG. No. CA-87-10489

104, RUTURAJ, BHUSAHEB DANDEKAR MARG, BEHIND PRAKASH TALKIES, MAHIM ROAD, PALGHAR (WEST),
TAL. & DIST. PALGHAR, PIN : 401 404, MAHARASHTRA. TEL : 02525 - 255247 E-MAIL : mvkalear@yahoo.com

| | | | | | | |
|----|-----------|-----------------------------------|-------------|----------|----------|----------|
| 16 | A-016 | Account Office | 28 | Complete | Complete | Complete |
| 17 | ✓ A-017 | Auto Engine Lab | 84 | Complete | Complete | Complete |
| 18 | ✓ A-018 | Thermal Lab | 84 | Complete | Complete | Complete |
| 19 | ✓ A-019 A | Workshop | 270 | Complete | Complete | Complete |
| 20 | ✓ A-019 B | Mech Workshop | 200 | Complete | Complete | Complete |
| 21 | ✓ A-020 | Auto Mobile wheel Alignment Lab | 28 | Complete | Complete | Complete |
| 22 | ✓ A-021 | CNC & Auto Mobile Mentance Lab | 112 | Complete | Complete | Complete |
| 23 | A-022 | Xerox Centre | 20 | Complete | Complete | Complete |
| 24 | A-023 | Ladies Room | 30 | Complete | Complete | Complete |
| 25 | A-024 | Ladies Toilet | 24 | Complete | Complete | Complete |
| 26 | A-025 | Principal Cabin | 168 | Complete | Complete | Complete |
| 27 | A-026 | Admin Office | 56 | Complete | Complete | Complete |
| 28 | A-027 | Store Room | 24 | Complete | Complete | Complete |
| | | Total | 2260 | | | |
| | | Circulation Area | 606 | | | |
| | | Total area on Ground Floor | 2866 | | | |

FIRST FLOOR

| | | | | | | |
|----|---------|------------------------|-----|----------|----------|----------|
| 1 | A-101 | Server Room | 28 | Complete | Complete | Complete |
| 2 | A-102 | IT Centre | 224 | Complete | Complete | Complete |
| 3 | A-103 | | | | | |
| 4 | A-104 | Staff Toilet | 24 | Complete | Complete | Complete |
| 5 | A-105 | Gents Toilet | 30 | Complete | Complete | Complete |
| 6 | ✓ A-106 | Project Lab | 84 | Complete | Complete | Complete |
| 7 | ✓ A-107 | Programming Lab | 84 | Complete | Complete | Complete |
| 8 | ✓ A-108 | Class Room | 84 | Complete | Complete | Complete |
| 9 | ✓ A-109 | Class Room | 84 | Complete | Complete | Complete |
| 10 | ✓ A-110 | HOD Room | 28 | Complete | Complete | Complete |
| 11 | ✓ A-111 | Class Room | 84 | Complete | Complete | Complete |
| 12 | ✓ A-112 | Tutorial Room 2 | 58 | Complete | Complete | Complete |
| 13 | ✓ A-113 | Tutorial Room 1 | 58 | Complete | Complete | Complete |
| 14 | A-114 | Staff Room | 58 | Complete | Complete | Complete |
| 15 | ✓ A-115 | Data Base Lab | 112 | Complete | Complete | Complete |
| 16 | A-116 | Sever Cabin | 28 | Complete | Complete | Complete |
| 17 | ✓ A-117 | W.E. Lab | 84 | Complete | Complete | Complete |
| 18 | ✓ A-118 | HOD Room | 28 | Complete | Complete | Complete |
| 19 | A-119 | Conduction Room | 94 | Complete | Complete | Complete |
| 20 | A-120 | Exam Store Room | 28 | Complete | Complete | Complete |
| 21 | A-121 | Exam Control Office | 84 | Complete | Complete | Complete |
| 22 | ✓ A-122 | Hardware & Network Lab | 84 | Complete | Complete | Complete |

MAHENDRA KALE
 ARCHITECT
 CA-97-10499

| | | | | | | |
|----|---------|----------------------------------|-------------|----------|----------|----------|
| 23 | ✓ A-123 | Multimedia Lab | 84 | Complete | Complete | Complete |
| 24 | ✓ A-124 | Simulation Lab | 84 | Complete | Complete | Complete |
| 25 | ✓ A-125 | Class Room | 84 | Complete | Complete | Complete |
| 26 | ✓ A-126 | HOD Cabin | 28 | Complete | Complete | Complete |
| 27 | ✓ A-127 | Class Room | 84 | Complete | Complete | Complete |
| 28 | ✓ A-128 | Class Room | 84 | Complete | Complete | Complete |
| 29 | ✓ A-129 | Surveying Lab | 84 | Complete | Complete | Complete |
| 30 | ✓ A-130 | OOD Lab | 84 | Complete | Complete | Complete |
| 31 | ✓ A-131 | Ladies Room | 30 | Complete | Complete | Complete |
| 32 | ✓ A-132 | Ladies Toilet | 24 | Complete | Complete | Complete |
| 33 | ✓ A-133 | DSA Lab | 84 | Complete | Complete | Complete |
| 34 | ✓ A-134 | OSSL Lab | 84 | Complete | Complete | Complete |
| 35 | ✓ A-135 | HOD Room | 28 | Complete | Complete | Complete |
| | | Total | 2336 | | | |
| | | Circulation Area | 583 | | | |
| | | Total area on First Floor | 2919 | | | |

SECOND FLOOR

| | | | | | | |
|----|---------|---------------------------|-----|----------|----------|----------|
| 1 | ✓ A-201 | HOD Room | 28 | Complete | Complete | Complete |
| 2 | ✓ A-202 | T & P Office | 84 | Complete | Complete | Complete |
| 3 | ✓ A-203 | Analog Lab | 84 | Complete | Complete | Complete |
| 4 | ✓ A-204 | ladies Toilet | 24 | Complete | Complete | Complete |
| 5 | ✓ A-205 | Housekeeping Room | 24 | Complete | Complete | Complete |
| 6 | ✓ A-206 | Gents Toilet | 30 | Complete | Complete | Complete |
| 7 | ✓ A-207 | VLSI Lab | 84 | Complete | Complete | Complete |
| 8 | ✓ A-208 | Power Electronics Lab | 84 | Complete | Complete | Complete |
| 9 | ✓ A-209 | Class Room | 84 | Complete | Complete | Complete |
| 10 | ✓ A-210 | Class Room | 84 | Complete | Complete | Complete |
| 11 | ✓ A-211 | HOD Room | 28 | Complete | Complete | Complete |
| 12 | ✓ A-212 | Class Room | 84 | Complete | Complete | Complete |
| 13 | ✓ A-213 | Class Room | 84 | Complete | Complete | Complete |
| 14 | ✓ A-214 | Class Room | 84 | Complete | Complete | Complete |
| 15 | ✓ A-215 | MPMC Lab | 84 | Complete | Complete | Complete |
| 16 | ✓ A-216 | Instru. And control Lab | 84 | Complete | Complete | Complete |
| 17 | ✓ A-217 | Seminar Hall | 204 | Complete | Complete | Complete |
| 18 | ✓ A-218 | Digital Lab | 84 | Complete | Complete | Complete |
| 19 | ✓ A-219 | DSP Lab | 84 | Complete | Complete | Complete |
| 20 | ✓ A-220 | TV and Video Lab | 84 | Complete | Complete | Complete |
| 21 | ✓ A-221 | Microwave and Antenna Lab | 84 | Complete | Complete | Complete |
| 22 | ✓ A-222 | Class Room | 84 | Complete | Complete | Complete |
| 23 | ✓ A-223 | HOD Cabin | 28 | Complete | Complete | Complete |
| 24 | ✓ A-224 | Class Room | 84 | Complete | Complete | Complete |

MAHENDRA KALE
 ARCHITECT
 REG. No. CA-87-10499

| | | | | | | |
|----|---------|-----------------------------------|-------------|----------|----------|----------|
| 25 | ✓ A-225 | Class Room | 84 | Complete | Complete | Complete |
| 26 | ✓ A-226 | OFC Lab | 84 | Complete | Complete | Complete |
| 27 | ✓ A-227 | Digital Common Lab | 84 | Complete | Complete | Complete |
| 28 | A-228 | Ladies Room | 30 | Complete | Complete | Complete |
| 29 | ✓ A-229 | House Keeping Store | 28 | Complete | Complete | Complete |
| 30 | A-230 | Ladies Toilet | 24 | Complete | Complete | Complete |
| 31 | ✓ A-231 | EDC Lab | 84 | Complete | Complete | Complete |
| 32 | ✓ A-232 | Basic Communication Lab | 84 | Complete | Complete | Complete |
| 33 | ✓ A-233 | HOD Room | 28 | Complete | Complete | Complete |
| | | Total | 2324 | | | |
| | | Circulation Area | 595 | | | |
| | | Total area on Second Floor | 2919 | | | |

THIRD FLOOR

| | | | | | | |
|----|---------|-------------------|-----|----------|----------|----------|
| 1 | A-301 | Mech Server Room | 28 | Complete | Complete | Complete |
| 2 | ✓ A-302 | CAD-CAM lab-2 | 84 | Complete | Complete | Complete |
| 3 | ✓ A-303 | Vibration Lab | 84 | Complete | Complete | Complete |
| 4 | A-304 | Gents Toilet | 24 | Complete | Complete | Complete |
| 5 | ✓ A-305 | Housekeeping Room | 24 | Complete | Complete | Complete |
| 6 | A-306 | Gents Room | 30 | Complete | Complete | Complete |
| 7 | ✓ A-307 | Class Room | 84 | Complete | Complete | Complete |
| 8 | ✓ A-308 | Class Room | 84 | Complete | Complete | Complete |
| 9 | ✓ A-309 | Class Room | 84 | Complete | Complete | Complete |
| 10 | ✓ A-310 | Class Room | 84 | Complete | Complete | Complete |
| 11 | ✓ A-311 | HOD Cabin | 28 | Complete | Complete | Complete |
| 12 | ✓ A-312 | Class Room | 84 | Complete | Complete | Complete |
| 13 | ✓ A-313 | Class Room | 84 | Complete | Complete | Complete |
| 14 | ✓ A-314 | Class Room | 84 | Complete | Complete | Complete |
| 15 | ✓ A-315 | Geo Lab | 84 | Complete | Complete | Complete |
| 16 | A-316 | Store Room Mech | 84 | Complete | Complete | Complete |
| 17 | A-317 | Seminar Hall | 204 | Complete | Complete | Complete |
| 18 | ✓ A-318 | CAD-CAM lab-1 | 84 | Complete | Complete | Complete |
| 19 | ✓ A-319 | MMM Lab | 84 | Complete | Complete | Complete |
| 20 | ✓ A-320 | Class Room | 84 | Complete | Complete | Complete |
| 21 | ✓ A-321 | Class Room | 84 | Complete | Complete | Complete |
| 22 | ✓ A-322 | Class Room | 84 | Complete | Complete | Complete |
| 23 | ✓ A-323 | HOD Room | 28 | Complete | Complete | Complete |
| 24 | ✓ A-324 | Class Room | 84 | Complete | Complete | Complete |
| 25 | ✓ A-325 | Class Room | 84 | Complete | Complete | Complete |
| 26 | ✓ A-326 | Class Room | 84 | Complete | Complete | Complete |
| 27 | ✓ A-327 | Tutorial Room | 84 | Complete | Complete | Complete |
| 28 | A-328 | Guest Room | 30 | Complete | Complete | Complete |

MAHENDRA KALE
 ARCHITECT
 REG. NO. CA-87-10499

| | | | | | | |
|----|-------|---|--------------|----------|----------|----------|
| 29 | A-329 | Housekeeping Store Room | 24 | Complete | Complete | Complete |
| 30 | A-330 | Ladies Toilet | 24 | Complete | Complete | Complete |
| 31 | A-331 | TOM Lab | 84 | Complete | Complete | Complete |
| 32 | A-332 | Mechanical Drawing Hall | 84 | Complete | Complete | Complete |
| 33 | A-333 | HOD Room | 28 | Complete | Complete | Complete |
| | | Total | 2320 | | | |
| | | Circulation Area | 599 | | | |
| | | Total area on Third Floor | 2919 | | | |
| | | Grand Total (Ground+1st+2nd+3rd) | 11623 | | | |

BUILDING NO. B

| Sr. No | Room No. | Room type (mention class room / lab / Toilet. Etc. | Carpet Area (in sqm) | Completion of Flooring | Completion of wall and painting | Completion of Electrification and lighting |
|--------|----------|--|----------------------|------------------------|---------------------------------|--|
|--------|----------|--|----------------------|------------------------|---------------------------------|--|

GROUND FLOOR

| | | | | | | |
|----|-------|--------------------------|------|----------|----------|----------|
| 1 | B-001 | Mechanical Vibration Lab | 84 | Complete | Complete | Complete |
| 2 | B-002 | Engg Mechanics Lab | 84 | Complete | Complete | Complete |
| 3 | B-003 | Elect. Workshop | 200 | Complete | Complete | Complete |
| 4 | B-004 | | | | | |
| 5 | B-005 | Diploma Exam Cell | 28 | Complete | Complete | Complete |
| 6 | B-006 | CAD / CAM LAB | 84 | Complete | Complete | Complete |
| 7 | B-007 | Operating System Lab | 84 | Complete | Complete | Complete |
| 8 | B-008 | Diploma Exam Cell | 56 | Complete | Complete | Complete |
| 9 | B-009 | Degree Exam Cell | 112 | Complete | Complete | Complete |
| 10 | B-010 | Office Cabin | 84 | Complete | Complete | Complete |
| 11 | B-011 | Accounts Office | 28 | Complete | Complete | Complete |
| 12 | B-012 | Admin Office | 56 | Complete | Complete | Complete |
| 13 | B-013 | Office Cabin | 28 | Complete | Complete | Complete |
| 14 | B-014 | Conference Room | 84 | Complete | Complete | Complete |
| 15 | B-015 | Cabin | 24 | Complete | Complete | Complete |
| 16 | B-016 | Office Cabin | 56 | Complete | Complete | Complete |
| 17 | B-017 | Office Cabin | 56 | Complete | Complete | Complete |
| 18 | B-018 | Office Cabin | 56 | Complete | Complete | Complete |
| 19 | B-019 | T & P Center | 56 | Complete | Complete | Complete |
| 20 | B-020 | Gents Toilet | 30 | Complete | Complete | Complete |
| 21 | B-021 | Store Room | 24 | Complete | Complete | Complete |
| 22 | B-022 | Ladies Toilet | 24 | Complete | Complete | Complete |
| 23 | B-023 | Central Library | 1104 | Complete | Complete | Complete |

MAHENDRA KALE
ARCHITECT
CA-87-10499

| | | | | | | |
|----|-------|--|-------------|----------|----------|----------|
| 24 | B-024 | Physics Lab | 168 | Complete | Complete | Complete |
| 25 | B-025 | | | | | |
| 26 | B-026 | Chemistry Lab | 168 | Complete | Complete | Complete |
| 27 | B-027 | | | | | |
| 28 | B-028 | Ladies Toilet | 24 | Complete | Complete | Complete |
| 29 | B-029 | Strong Room | 24 | Complete | Complete | Complete |
| 30 | B-030 | Gents Toilet | 30 | Complete | Complete | Complete |
| 31 | B-031 | Operating System Lab | 56 | Complete | Complete | Complete |
| | | Total | 2912 | | | |
| | | Circulation Area | 660 | | | |
| | | Total Carpet area on Ground floor | 3572 | | | |

FIRST FLOOR

| | | | | | | |
|----|-------|-------------------|-------------|----------|----------|----------|
| -1 | B-101 | Class Room | 84 | Complete | Complete | Complete |
| 2 | B-102 | Class Room | 84 | Complete | Complete | Complete |
| 3 | B-103 | Class Room | 84 | Complete | Complete | Complete |
| 4 | B-104 | Class Room | 84 | Complete | Complete | Complete |
| 5 | B-105 | Staff Room | 84 | Complete | Complete | Complete |
| 6 | B-106 | Class Room | 84 | Complete | Complete | Complete |
| 7 | B-107 | Class Room | 84 | Complete | Complete | Complete |
| 8 | B-108 | Class Room | 84 | Complete | Complete | Complete |
| 9 | B-109 | Maths Staff Room | 84 | Complete | Complete | Complete |
| 10 | B-110 | Class Room | 84 | Complete | Complete | Complete |
| 11 | B-111 | Class Room | 84 | Complete | Complete | Complete |
| 12 | B-112 | Class Room | 84 | Complete | Complete | Complete |
| 13 | B-113 | Class Room | 84 | Complete | Complete | Complete |
| 14 | B-114 | Class Room | 84 | Complete | Complete | Complete |
| 15 | B-115 | Class Room | 84 | Complete | Complete | Complete |
| 16 | B-116 | Tutorial Room | 56 | Complete | Complete | Complete |
| 17 | B-117 | Gents Toilet | 30 | Complete | Complete | Complete |
| 18 | B-118 | Ladies Toilet | 30 | Complete | Complete | Complete |
| 19 | B-119 | Drawing Hall 1 | 118 | Complete | Complete | Complete |
| 20 | B-120 | Drawing Hall 2 | 118 | Complete | Complete | Complete |
| 21 | B-121 | Lab | 84 | Complete | Complete | Complete |
| 22 | B-122 | Lab | 84 | Complete | Complete | Complete |
| 23 | B-123 | Class Room | 84 | Complete | Complete | Complete |
| 24 | B-124 | Class Room | 84 | Complete | Complete | Complete |
| 25 | B-125 | Girls Common Room | 30 | Complete | Complete | Complete |
| 26 | B-126 | Gents Toilet | 30 | Complete | Complete | Complete |
| 27 | B-127 | Tutorial Room | 56 | Complete | Complete | Complete |
| | | Total | 2064 | | | |

MAHENDRA KALE
 ARCHITECT
 REG. No. CA-87-10499

| | | | | | | |
|--|--|----------------------------------|------|--|--|--|
| | | Circulation Area | 460 | | | |
| | | Total Carpet area on First floor | 2524 | | | |

SECOND FLOOR

| | | | | | | |
|----|-------|--|-------------|----------|----------|----------|
| 1 | B-201 | Class Room | 84 | Complete | Complete | Complete |
| 2 | B-202 | Staff Room | 84 | Complete | Complete | Complete |
| 3 | B-203 | Class Room | 84 | Complete | Complete | Complete |
| 4 | B-204 | Class Room | 84 | Complete | Complete | Complete |
| 5 | B-205 | Class Room | 84 | Complete | Complete | Complete |
| 6 | B-206 | Class Room | 84 | Complete | Complete | Complete |
| 7 | B-207 | Class Room | 84 | Complete | Complete | Complete |
| 8 | B-208 | Class Room | 84 | Complete | Complete | Complete |
| 9 | B-209 | Class Room | 84 | Complete | Complete | Complete |
| 10 | B-210 | Class Room | 84 | Complete | Complete | Complete |
| 11 | B-211 | Class Room | 84 | Complete | Complete | Complete |
| 12 | B-212 | Class Room | 84 | Complete | Complete | Complete |
| 13 | B-213 | Class Room | 84 | Complete | Complete | Complete |
| 14 | B-214 | Class Room | 84 | Complete | Complete | Complete |
| 15 | B-215 | Class Room | 84 | Complete | Complete | Complete |
| 16 | B-216 | Tutorial Room | 56 | Complete | Complete | Complete |
| 17 | B-217 | Boys Common Room | 30 | Complete | Complete | Complete |
| 18 | B-218 | Ladies Toilet | 24 | Complete | Complete | Complete |
| 19 | B-219 | LAB | 84 | Complete | Complete | Complete |
| 20 | B-220 | LAB | 84 | Complete | Complete | Complete |
| 21 | B-221 | LAB | 84 | Complete | Complete | Complete |
| 22 | B-222 | LAB | 84 | Complete | Complete | Complete |
| 23 | B-223 | LAB | 84 | Complete | Complete | Complete |
| 24 | B-224 | Communication Skill Lab | 84 | Complete | Complete | Complete |
| 25 | B-225 | Class Room | 84 | Complete | Complete | Complete |
| 26 | B-226 | Class Room | 84 | Complete | Complete | Complete |
| 27 | B-227 | Class Room | 84 | Complete | Complete | Complete |
| 28 | B-228 | Class Room | 84 | Complete | Complete | Complete |
| 29 | B-229 | Ladies Toilet | 24 | Complete | Complete | Complete |
| 30 | B-230 | Gents Toilet | 30 | Complete | Complete | Complete |
| 31 | B-231 | Tutorial Room | 56 | Complete | Complete | Complete |
| | | Total | 2320 | | | |
| | | Circulation Area | 481 | | | |
| | | Total Carpet area on Second floor | 2801 | | | |

THIRD FLOOR

| | | | | | | |
|---|-------|------------|----|----------|----------|----------|
| 1 | B-301 | Class Room | 84 | Complete | Complete | Complete |
| 2 | B-302 | Class Room | 84 | Complete | Complete | Complete |

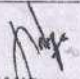
MANENDRA KALE
 ARCHITECT
 REG. No. CA-87-10490

| | | | | | | |
|----|-------|---|--------------|----------|----------|----------|
| 3 | B-303 | Class Room | 84 | Complete | Complete | Complete |
| 4 | B-304 | Class Room | 84 | Complete | Complete | Complete |
| 5 | B-305 | Class Room | 84 | Complete | Complete | Complete |
| 6 | B-306 | Class Room | 84 | Complete | Complete | Complete |
| 7 | B-307 | Class Room | 84 | Complete | Complete | Complete |
| 8 | B-308 | Class Room | 84 | Complete | Complete | Complete |
| 9 | B-309 | Room | 28 | Complete | Complete | Complete |
| 10 | B-310 | Room | 28 | Complete | Complete | Complete |
| 11 | B-311 | Room | 28 | Complete | Complete | Complete |
| 12 | B-312 | Class Room | 84 | Complete | Complete | Complete |
| 13 | B-313 | Class Room | 84 | Complete | Complete | Complete |
| 14 | B-314 | Class Room | 84 | Complete | Complete | Complete |
| 15 | B-315 | Class Room | 84 | Complete | Complete | Complete |
| 16 | B-316 | Class Room | 84 | Complete | Complete | Complete |
| 17 | B-317 | Class Room | 84 | Complete | Complete | Complete |
| 18 | B-318 | Tutorial Room | 56 | Complete | Complete | Complete |
| 19 | B-319 | Gents Toilet | 30 | Complete | Complete | Complete |
| 20 | B-320 | Store Room | 24 | Complete | Complete | Complete |
| 21 | B-321 | Ladies Toilet | 24 | Complete | Complete | Complete |
| 22 | B-322 | Auditorium Hall | 477 | Complete | Complete | Complete |
| 23 | B-323 | Class Room | 84 | Complete | Complete | Complete |
| 24 | B-324 | Class Room | 84 | Complete | Complete | Complete |
| 25 | B-325 | Class Room | 84 | Complete | Complete | Complete |
| 26 | B-326 | Class Room | 84 | Complete | Complete | Complete |
| 27 | B-327 | Ladies Toilet | 24 | Complete | Complete | Complete |
| 28 | B-328 | Store Room | 24 | Complete | Complete | Complete |
| 29 | B-329 | Gents Toilet | 30 | Complete | Complete | Complete |
| 30 | B-330 | Tutorial Room | 56 | Complete | Complete | Complete |
| | | Total | 2341 | | | |
| | | Circulation Area | 460 | | | |
| | | Total Carpet area on Third floor | 2801 | | | |
| | | Grand Total (Ground+1st+2nd+3rd) | 11698 | | | |

BUILDING NO. C

| Sr. No | Room No. | Room type (mention class room / lab / Toilet. Etc. | Carpet Area (in sqm) | Completion of Flooring | Completion of wall and painting | Completion of Electrification and lighting |
|--------|----------|--|----------------------|------------------------|---------------------------------|--|
|--------|----------|--|----------------------|------------------------|---------------------------------|--|

GROUND FLOOR.

| | | | | | | |
|---|-------|--------------|------------|----------|----------|----------|
| 1 | C-001 | Canteen | 363 | Complete | Complete | Complete |
| 2 | C-002 | Sports Zone | 75 | Complete | Complete | Complete |
| | | Total | 438 | | | |

MANENDRA KALE
 ARCHITECT
 NO. CA-87-10488

| | | | | | | |
|--|--|-----------------------------------|-----|--|--|--|
| | | Circulation Area | 10 | | | |
| | | Total Carpet area on Ground floor | 448 | | | |

FIRST FLOOR

| | | | | | | |
|---|-------|---|------------|----------|----------|----------|
| 1 | C-101 | Room | 35 | Complete | Complete | Complete |
| 2 | C-102 | Pavilion Booth | 40 | Complete | Complete | Complete |
| 3 | C-103 | Guest Room | 150 | Complete | Complete | Complete |
| 4 | C-104 | Indoor Game Hall | 213 | Complete | Complete | Complete |
| | | Total | 438 | | | |
| | | Circulation Area | 10 | | | |
| | | Total Carpet area on First floor | 448 | | | |
| | | Grand Total (Ground+1st) | 896 | | | |

MAHENDRA KALE

Signature of the Architect
REG. No. CA-87-10499

Seal

Name of the Architect Mahendra Kale
Registration No. CA-87-10499
Date : 23/02/2010

Place : Paigdar

Classrooms

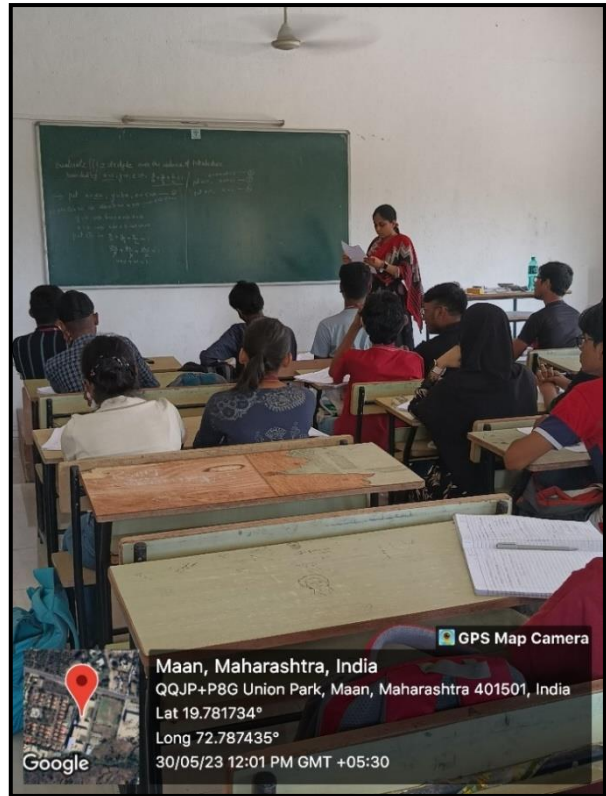

Mechanical Engineering Labs

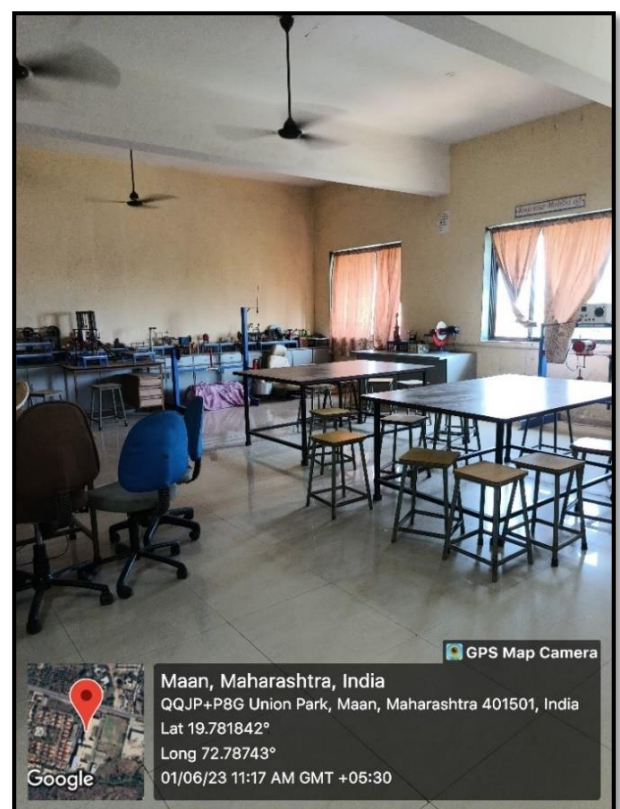



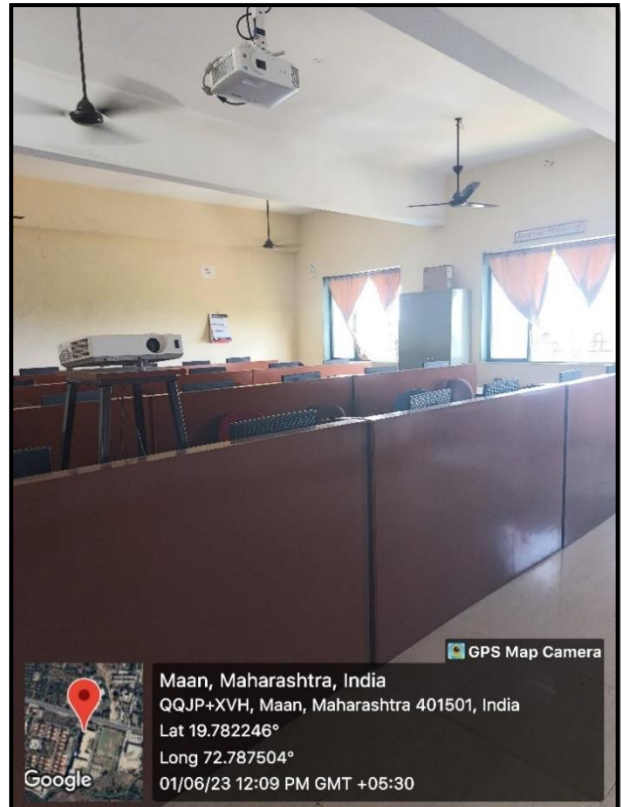
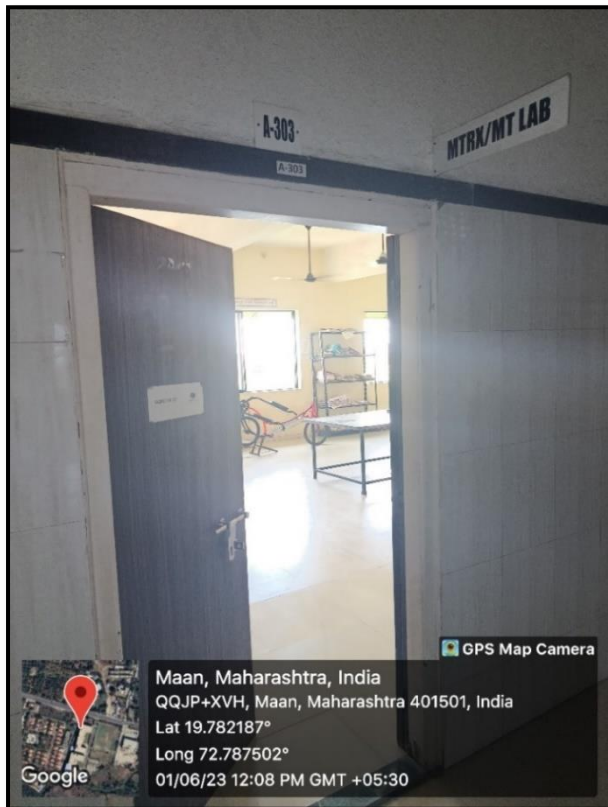
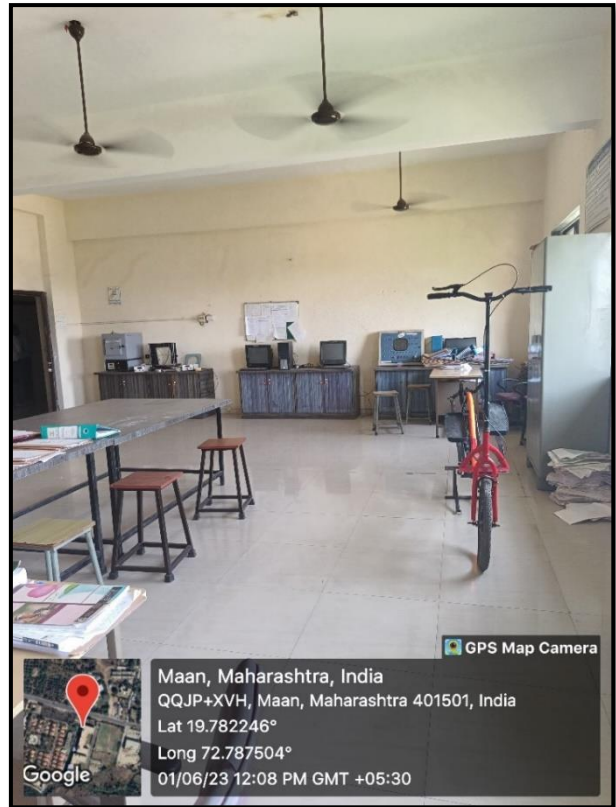

Automobile Engineering Labs



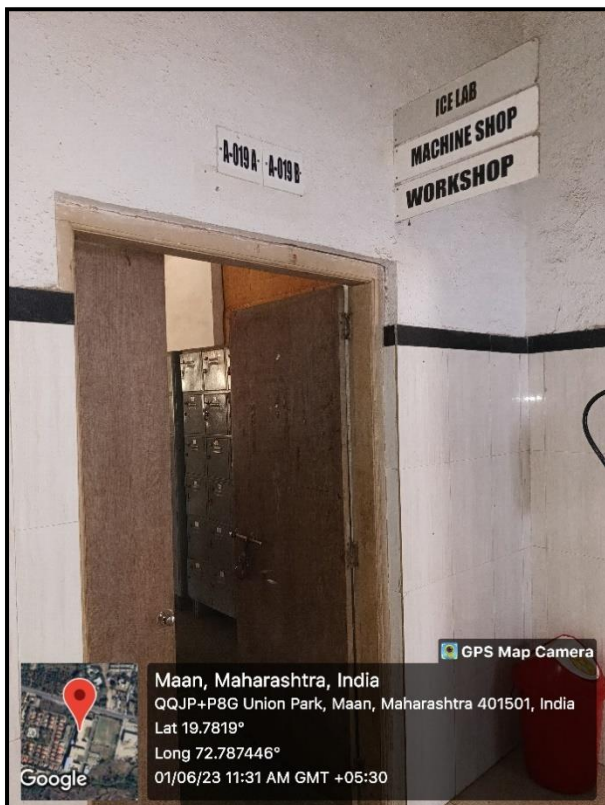

Civil Engineering Labs

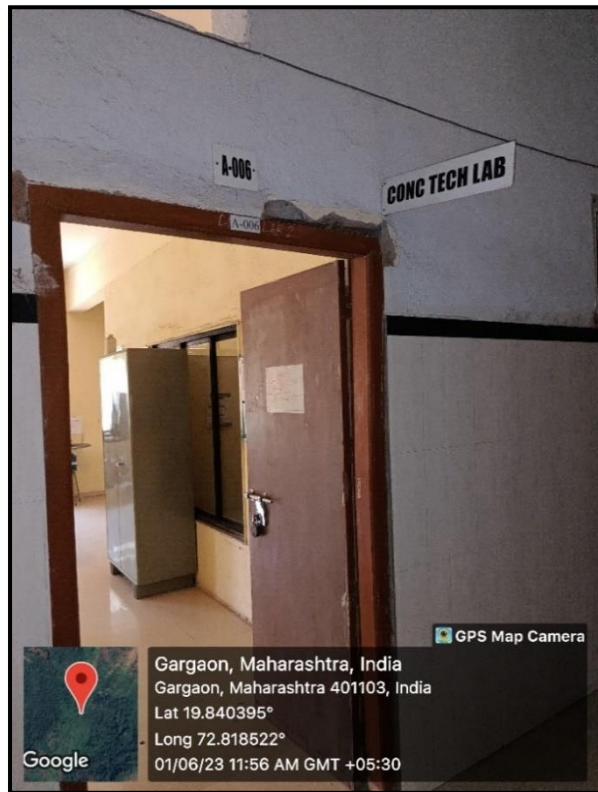

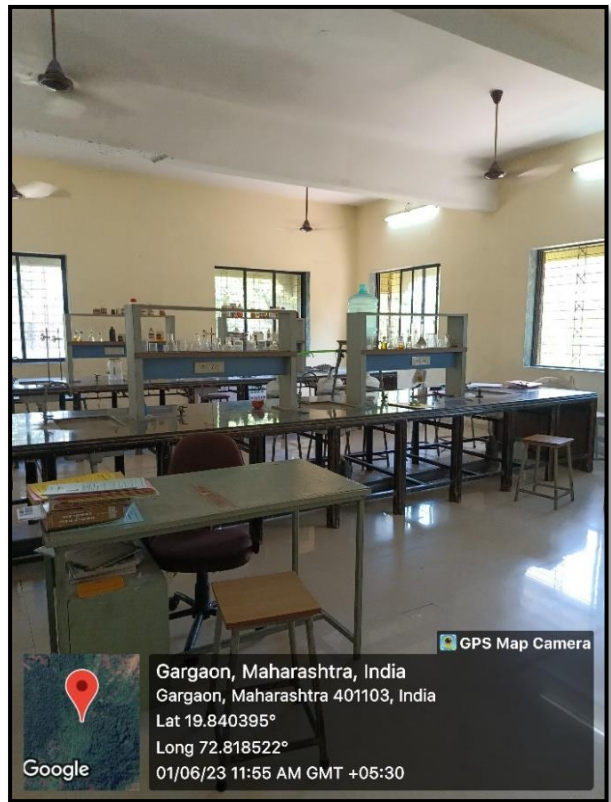



Palghar, Maharashtra, India
QQMJ+H95, Palghar, Maharashtra 401501, India
Lat 19.783368°
Long 72.781196°
01/06/23 11:59 AM GMT +05:30



Palghar, Maharashtra, India
QQMJ+H95, Palghar, Maharashtra 401501, India
Lat 19.783368°
Long 72.781196°
01/06/23 12:00 PM GMT +05:30

Electrical Engineering Labs



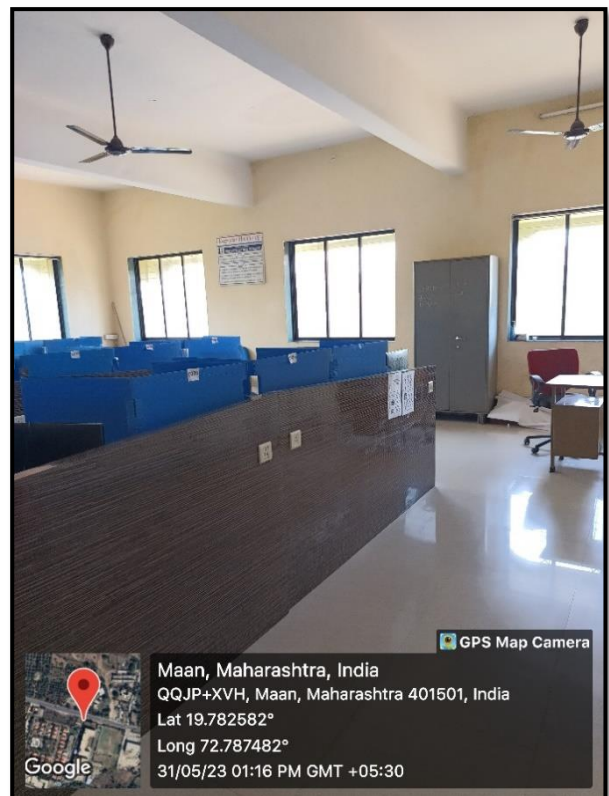

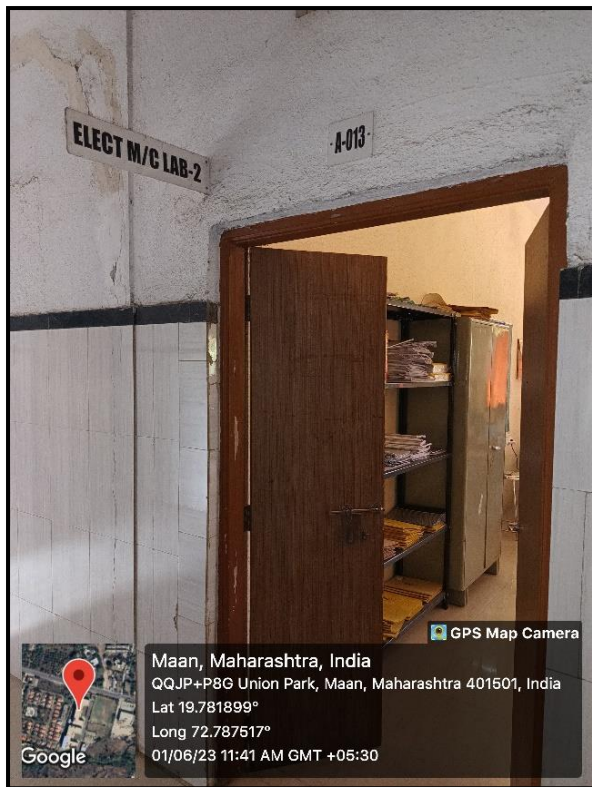



Computer Engineering Labs

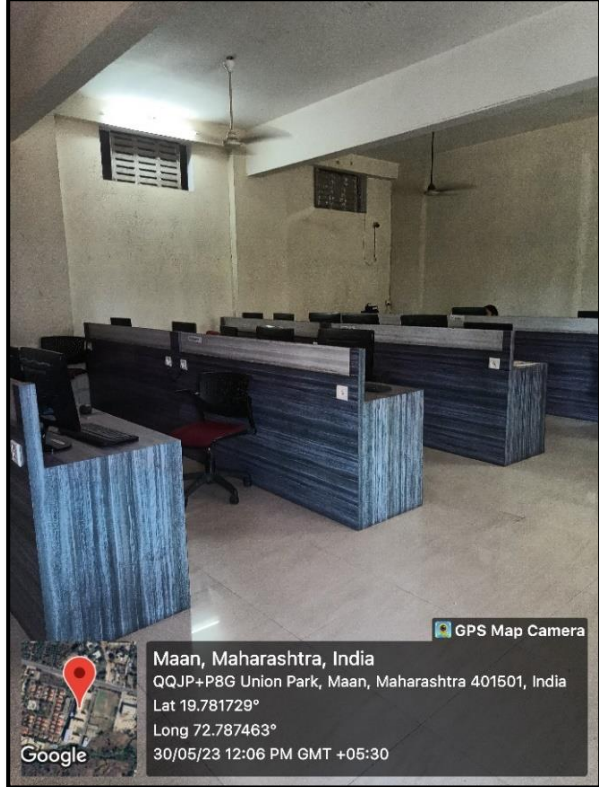
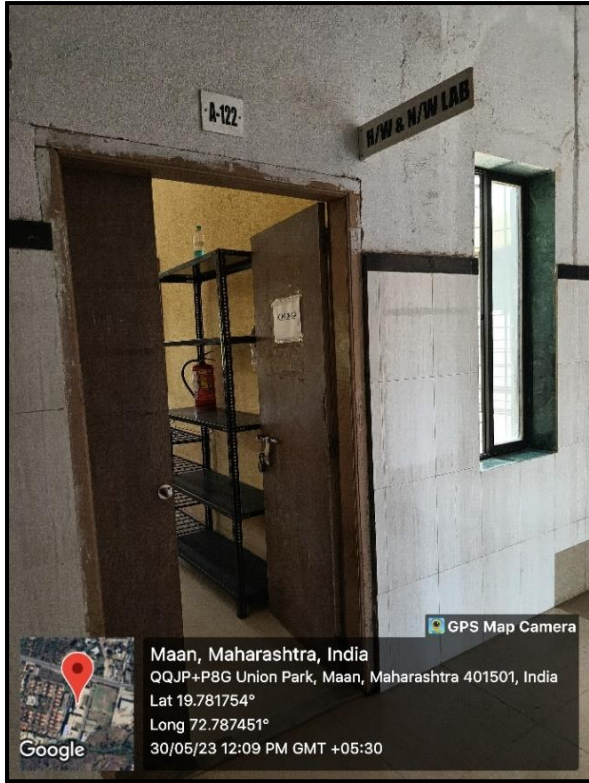



Maan, Maharashtra, India
QQJP+P8G Union Park, Maan, Maharashtra 401501, India
Lat 19.781753°
Long 72.787454°
30/05/23 12:11 PM GMT +05:30

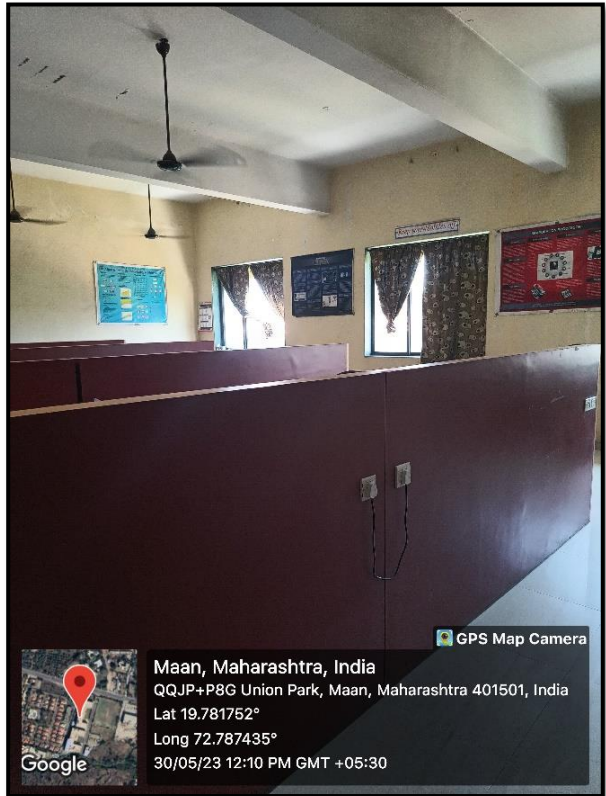

Maan, Maharashtra, India
QQJP+P8G Union Park, Maan, Maharashtra 401501, India
Lat 19.781752°
Long 72.787435°
30/05/23 12:10 PM GMT +05:30



Maan, Maharashtra, India
QQJP+P8G Union Park, Maan, Maharashtra 401501, India
Lat 19.781763°
Long 72.78744°
01/06/23 12:30 PM GMT +05:30

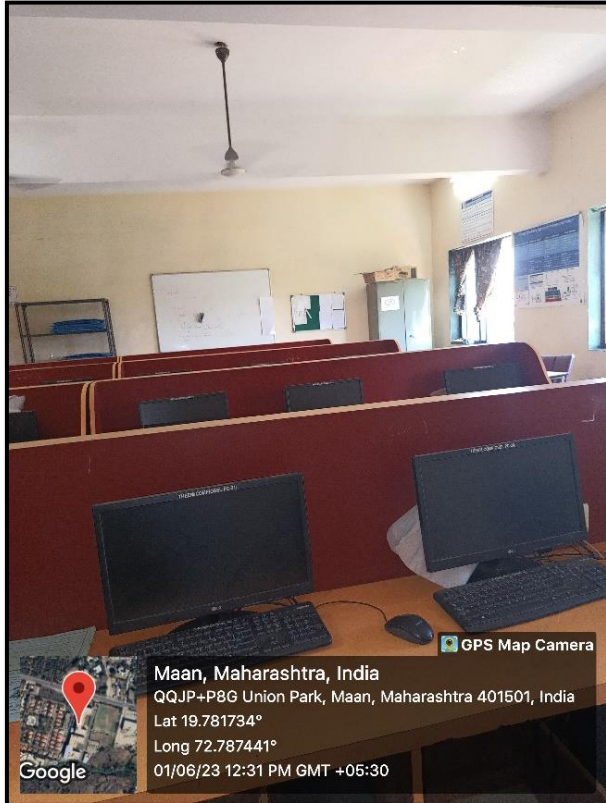

Maan, Maharashtra, India
QQJP+P8G Union Park, Maan, Maharashtra 401501, India
Lat 19.781734°
Long 72.787441°
01/06/23 12:31 PM GMT +05:30

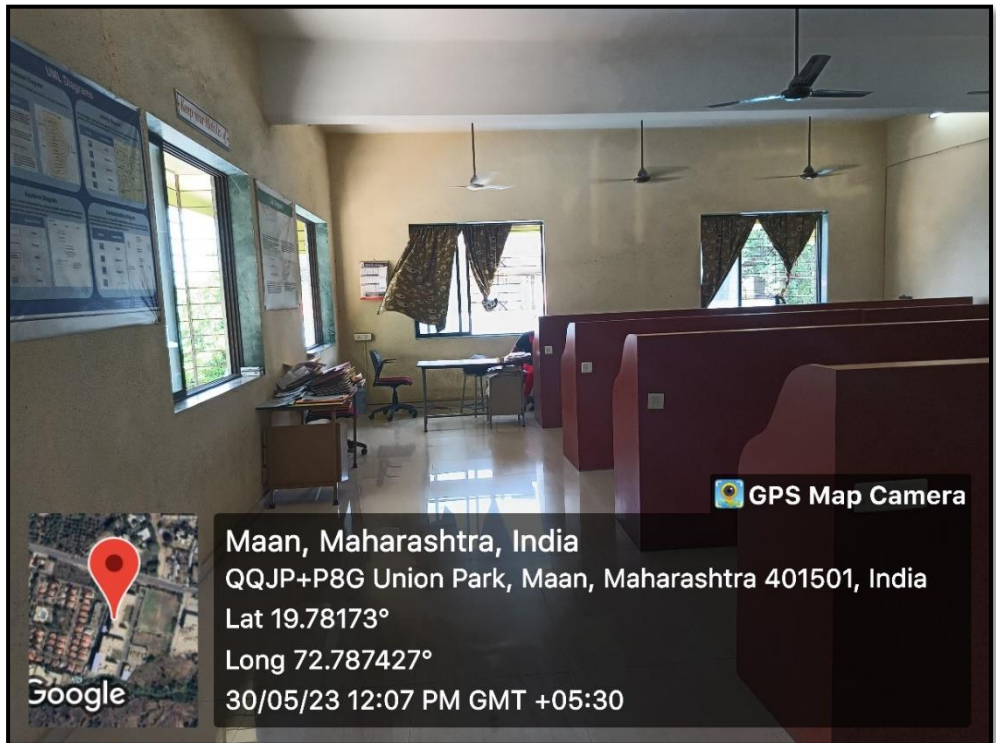

I.T Engineering Labs

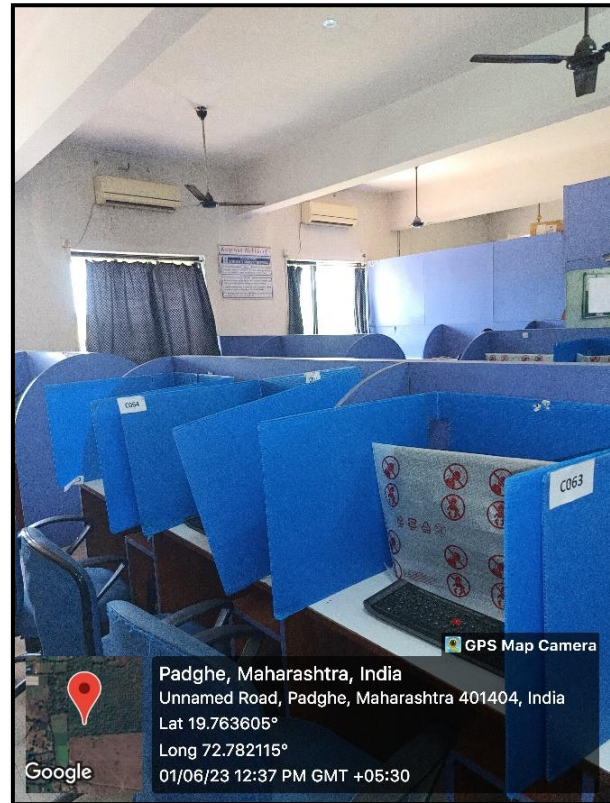
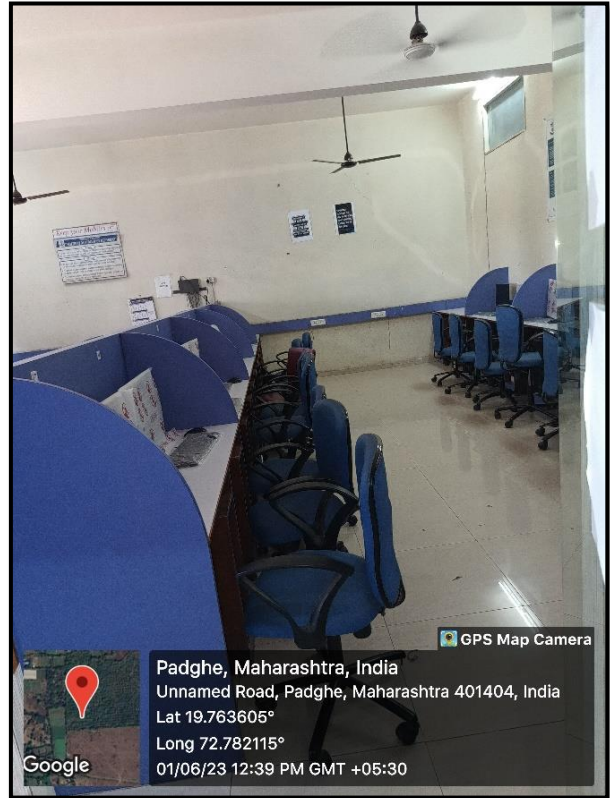

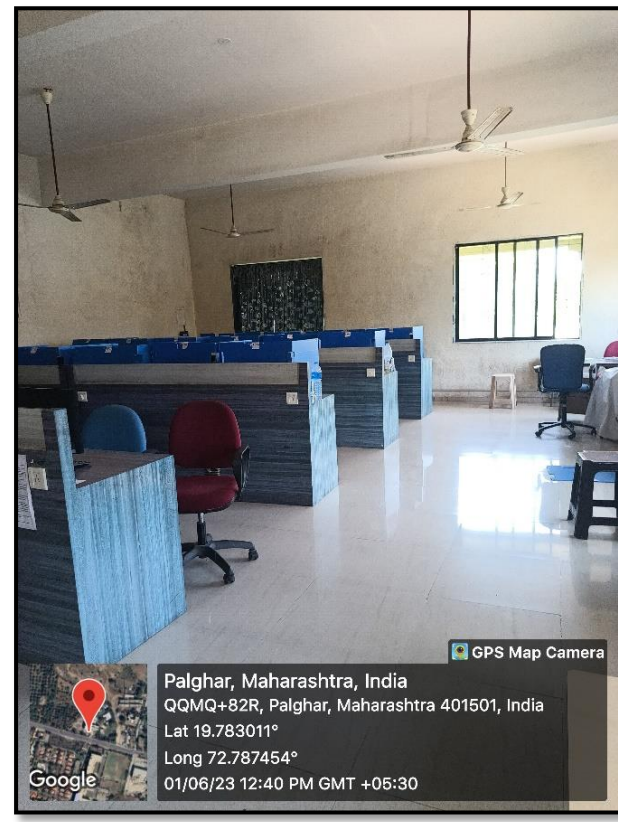
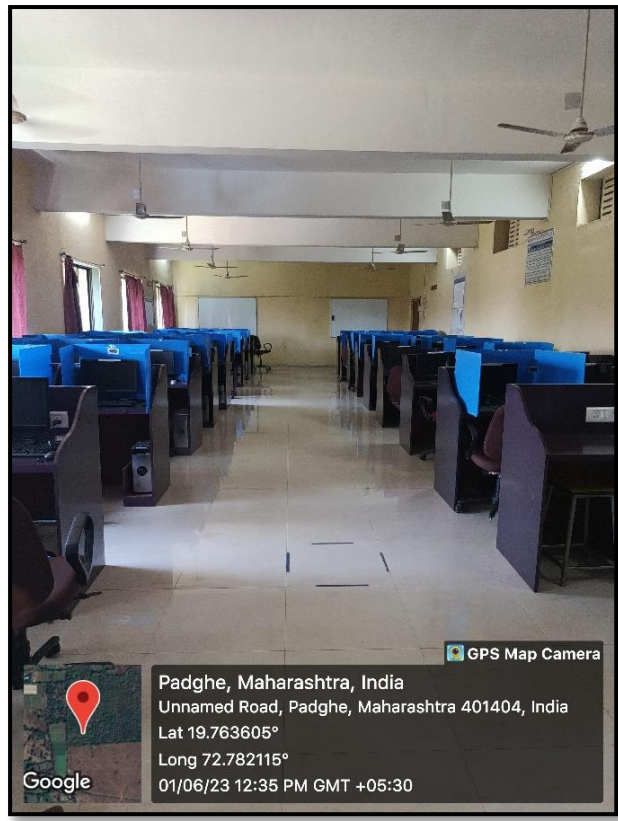



Maan, Maharashtra, India
QQJP+XVH, Maan, Maharashtra 401501, India
Lat 19.782101°
Long 72.787501°
01/06/23 12:45 PM GMT +05:30



Palghar, Maharashtra, India
QQMQ+82R, Palghar, Maharashtra 401501, India
Lat 19.78305°
Long 72.787445°
01/06/23 12:45 PM GMT +05:30

CSE(AIML) Engineering Labs

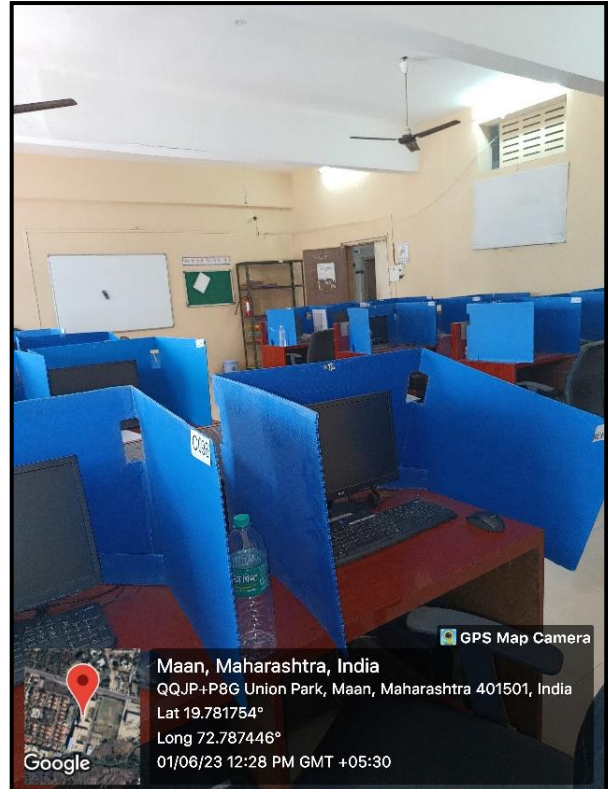

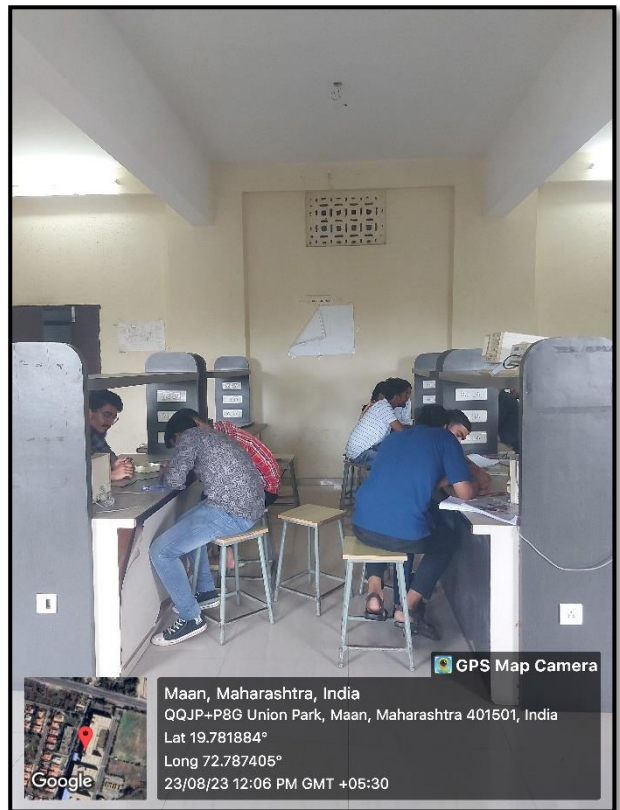

Physics & Chemistry Labs

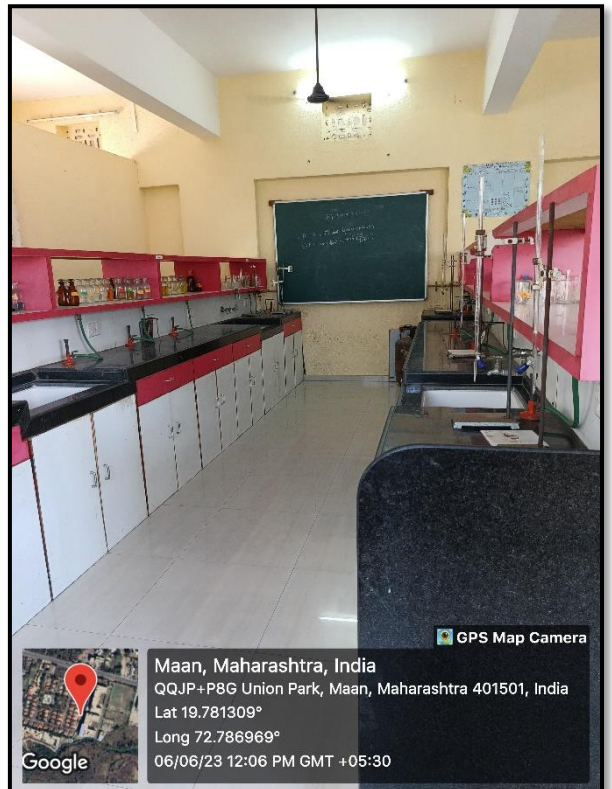

Wi-Fi Facility

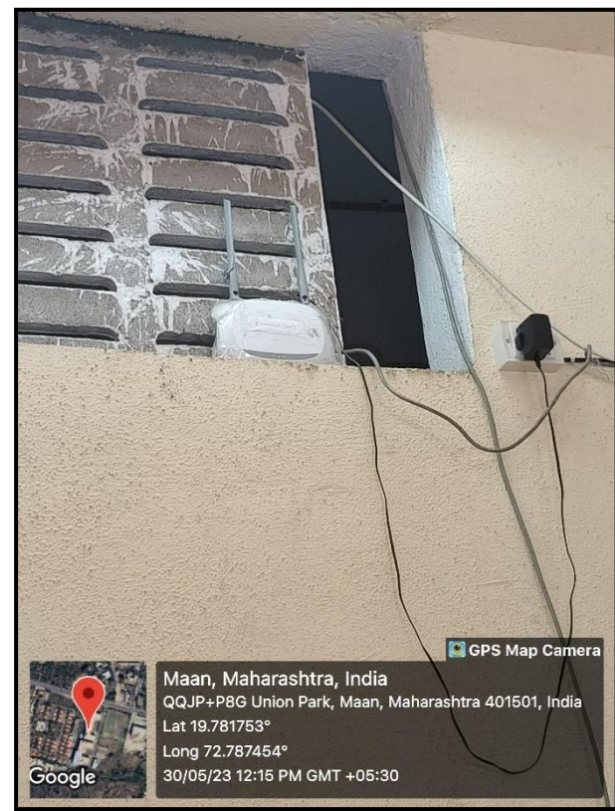
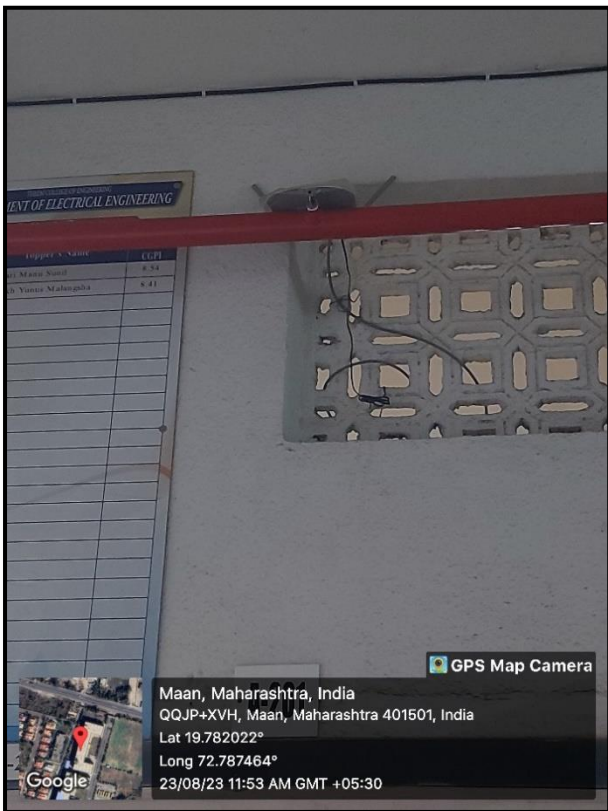
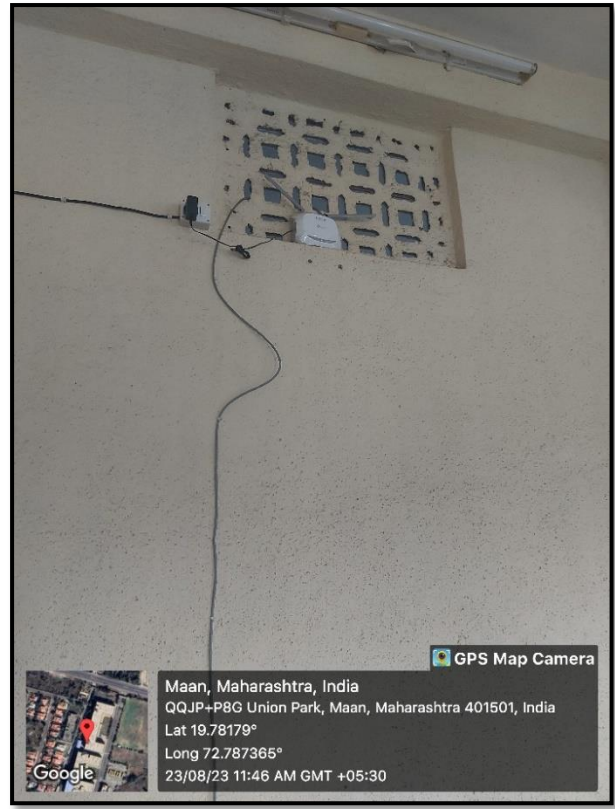
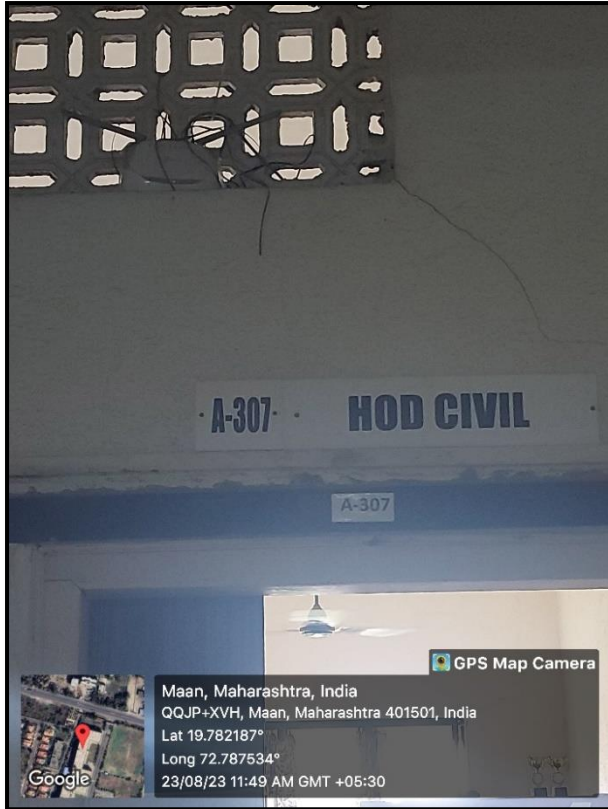

Library

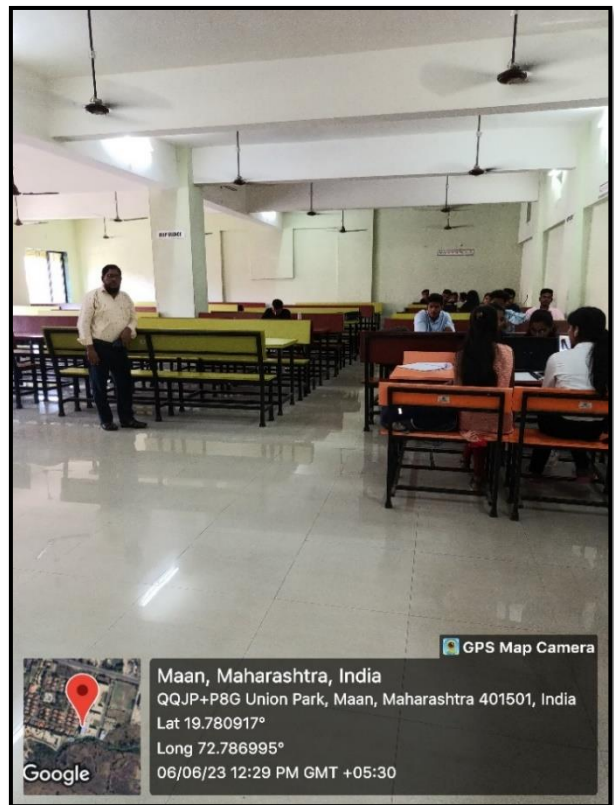

Digital Library



HOD Cabin

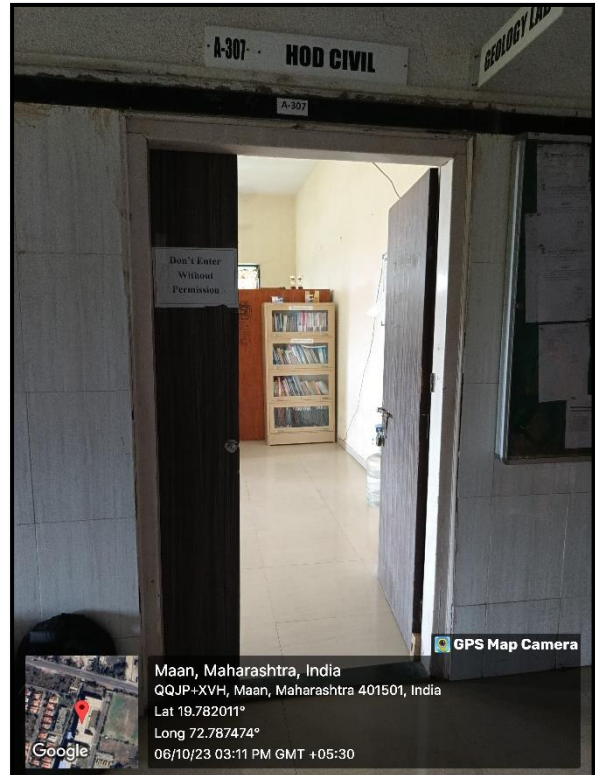

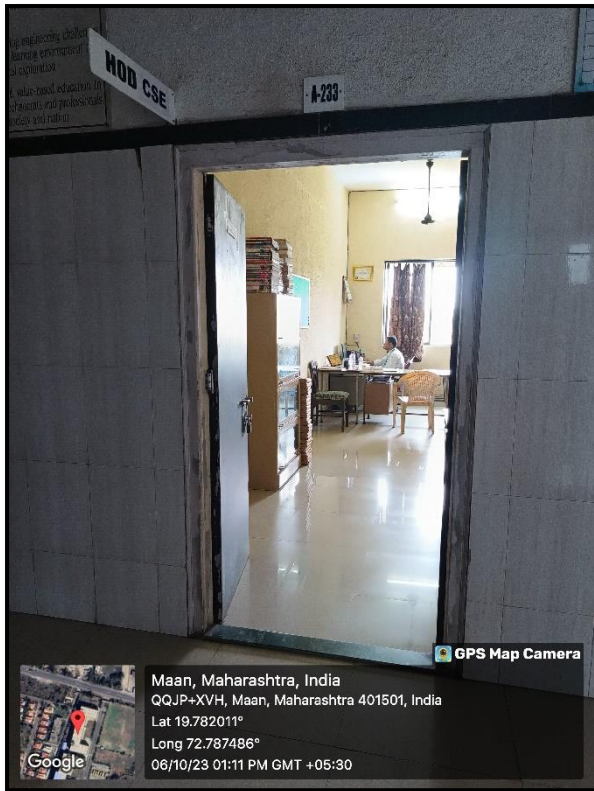

Maan, Maharashtra, India
QQJP+XVH, Maan, Maharashtra 401501, India
Lat 19.782011°
Long 72.787486°
06/10/23 01:11 PM GMT +05:30

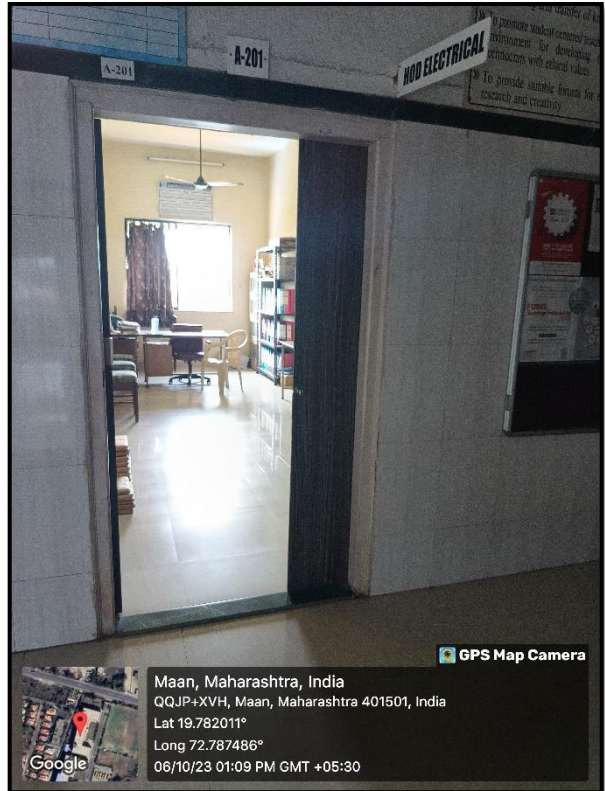

Maan, Maharashtra, India
QQJP+XVH, Maan, Maharashtra 401501, India
Lat 19.782011°
Long 72.787486°
06/10/23 01:09 PM GMT +05:30



Maan, Maharashtra, India
QQJP+P8G Union Park, Maan, Maharashtra 401501, India
Lat 19.781958°
Long 72.787483°
06/10/23 11:07 AM GMT +05:30



Maan, Maharashtra, India
QQJP+P8G Union Park, Maan, Maharashtra 401501, India
Lat 19.781958°
Long 72.787483°
06/10/23 11:04 AM GMT +05:30

Bus Facility

