



Success... through
quality education !

H. J. Thim Trust's

Theem College of Engineering

Approved by AICTE (New Delhi), Government of Maharashtra & DTE
Affiliated to University of Mumbai & MSBTE

"A NAAC Accredited Institute"

Village Betegaon, Boisar Chilhar Road, Boisar (East), Tal. & Dist. Palghar - 401 501.

Tel.: 7769916109 ● Telefax : (02525) 284 927 ● Email : info@theemcoe.org ● Website : www.theemcoe.org

Ref. NO:- TCE/EST/2022-23/89/A

Date: 15/10/2022

Physical Facilities

Subject- Physical facilities for teaching learning in the institute.

4.1.1. The institution has adequate infrastructure and physical facilities for teaching learning. viz, classrooms, laboratories, computing equipment, etc.

With respect to the above subject, institutes have provided facilities like classrooms, laboratories, computer equipments, all of which are well-established for an effective teaching and learning process. The Institute has constructed the buildings as per the approved plan and requirements of AICTE norms. The details are enclosed for your reference.





Principal

(Dr. Riyazoddin Siddiqui)

Enclosures –

- Self-attested layout of building No-01,02 & 03
- Completion certificate
- Area break up report

PRINCIPAL
THEEM COLLEGE OF ENGINEERING
Boisar (East), Tal. & Dist. Palghar-401 501

Layout of Building No-1

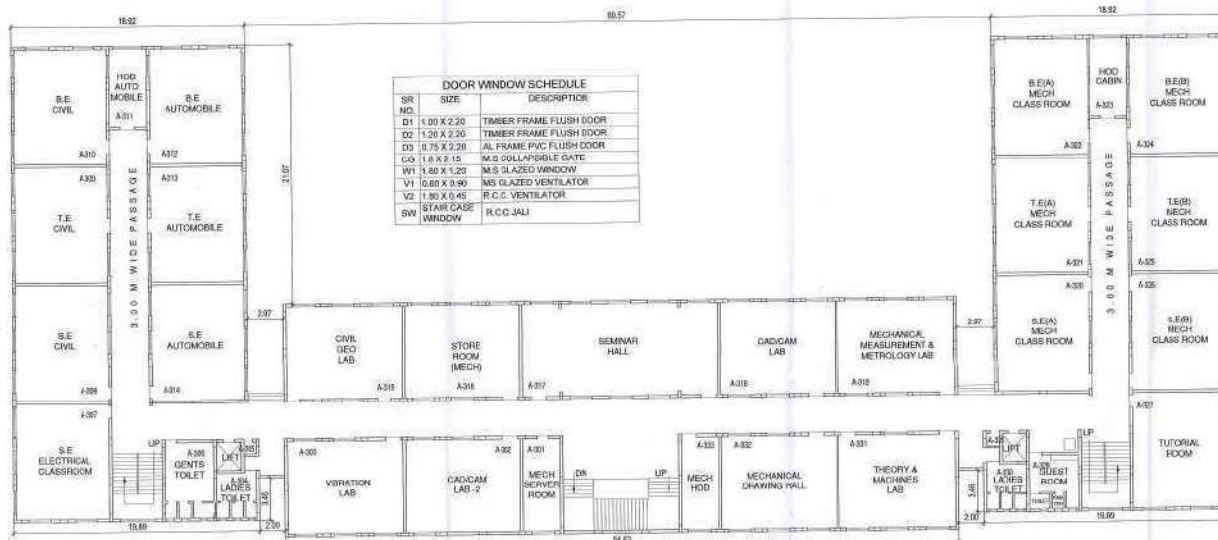

THIRD FLOOR PLAN (BUILDING NO 1)
BUILT UP AREA 2540.03 SQM
SCALE: 1:200

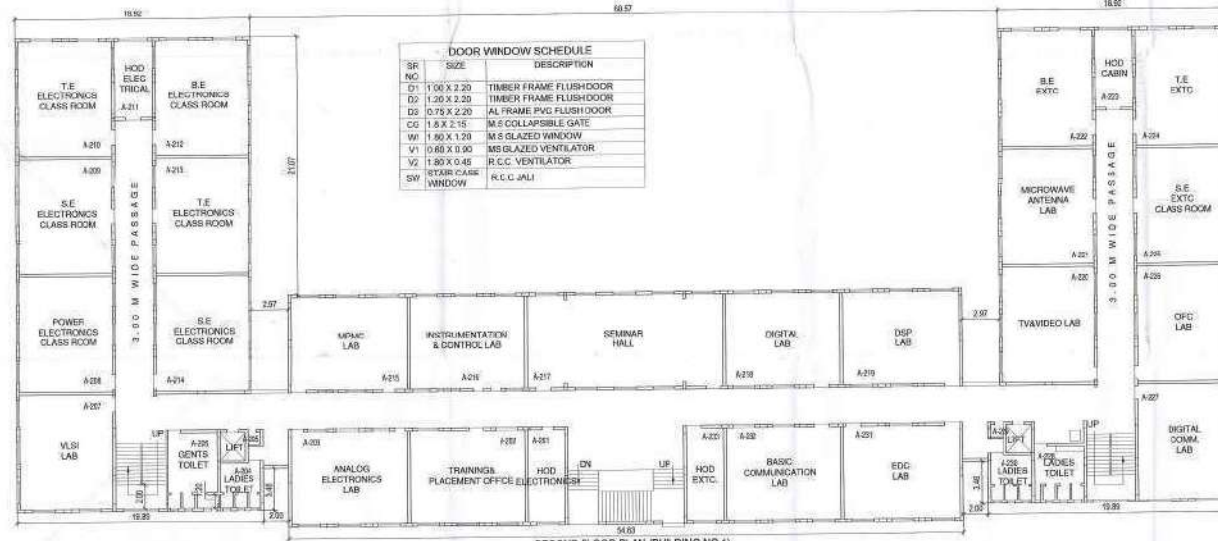

SECOND FLOOR PLAN (BUILDING NO 1)
BUILT UP AREA 2540.03 SQM
SCALE: 1:200

Handwritten signature
Deputy Engineer (W.U.)
Z. P. Sun-Divn. Palghar

अनुक्रमेण/अथ/प्रामेयिकरी/३२२ दिनांक-३१/०४/२०१८-१९
अनुषंगान्ने तवा/भोजनाया (चाम्प) आश्रमः



अनुषंगान्ने तवा/भोजनाया (चाम्प) आश्रमः
अनुषंगान्ने तवा/भोजनाया (चाम्प) आश्रमः

AS BUILT DRAWINGS FOR
THEM COLLEGE OF ENGINEERING AT
GUT NUMBER 153 (PART) -
BETEGAON, TAL- PALGHAR, DIST PALGHAR
FOR
H. J. THIM TRUST
PRESIDENT, MR. ANWAR HUSSAIN THIM

SIGNATURE OF OWNER

SIGNATURE OF ARCHITECT

MAHENDRA KALE
ARCHITECT
REG. NO. CA/ET-10493

DRAWING FOR OC

DRG NO 3 DRN BY

SCALE- AS SHOWN APRIL 15, 2016

MAHENDRA KALE
ARCHITECT

104, GROUND FLOOR, KUTURAJ, BHANSAHE
DANDEKAR MARG, NEAR PRAKASH TALKIES,
MARIM ROAD, PALGHAR, DIST. THARS,
TEL. 02223 758247, 8822498875.

Layout of Building No-2

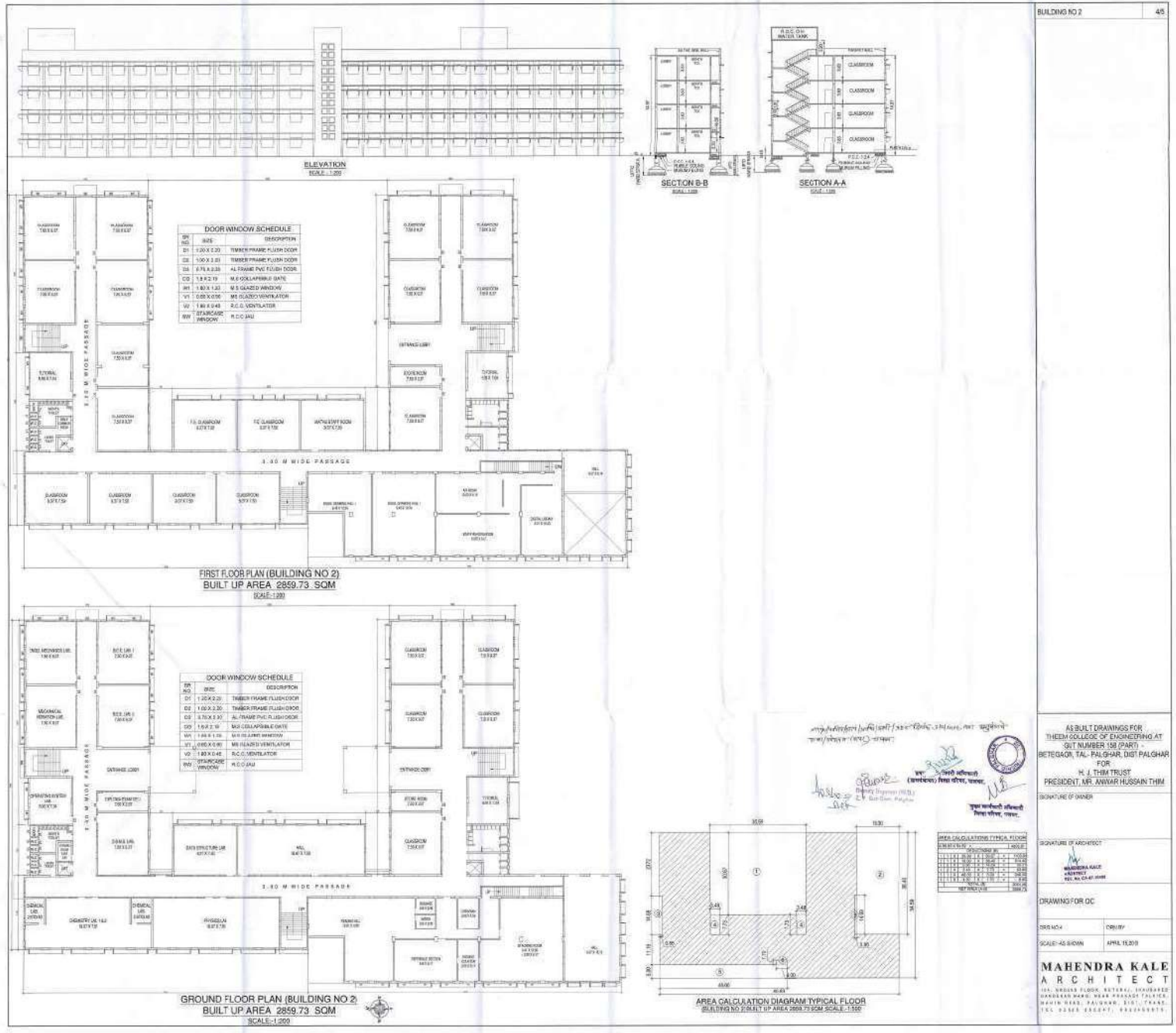

BUILDING NO 2 45

AS BUILT DRAWINGS FOR
THEEM COLLEGE OF ENGINEERING AT
SIT NUMBER 150 PART
BETEGADOL TAL. PALGHAR DIST PALGHAR
FOR
H. J. THAKUR TRUST
PRESIDENT, MR. ANWAR HUSSAIN THIM
SIGNATURE OF OWNER

SIGNATURE OF ARCHITECT

MAHENDRA KALE
ARCHITECT
101, VADVA FLOOR, HOTEL, THAKUR
HARSHAD NAGAR, NEAR PHARASI TALUKA,
BETEGADOL TAL. PALGHAR, DIST. PALGHAR,
TAL. 222401, DIST. PALGHAR.

DRAWING FOR DC

DESIGN BY: MAHENDRA KALE
DATE: APRIL 15, 2019

Layout of Building No-2

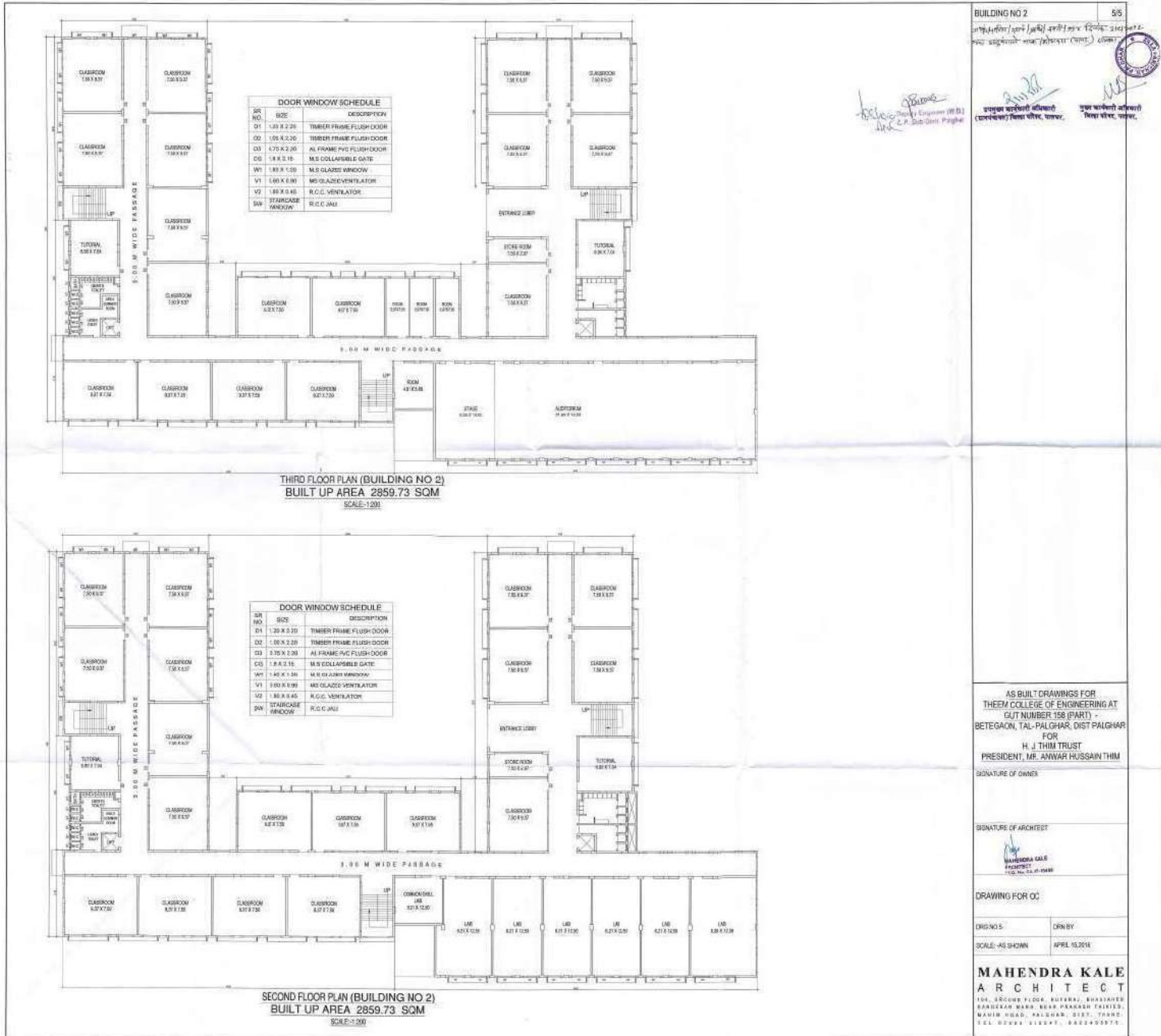

BUILDING NO 2
 5/5
 20/04/2014

Handwritten notes:
 20/04/2014
 20/04/2014

अनुमोदित/अनुमोदित/अनुमोदित
 (अनुमोदित/अनुमोदित/अनुमोदित) (अनुमोदित/अनुमोदित/अनुमोदित)

AS BUILT DRAWINGS FOR
 THEM COLLEGE OF ENGINEERING AT
 BETEGAON, TAL-PALGHAR, DIST PALGHAR
 FOR
 H. J. THIM TRUST
 PRESIDENT, MR. ANWAR HUSSAIN THIM

SIGNATURE OF OWNER

SIGNATURE OF ARCHITECT

MAHENDRA KALE
 ARCHITECT
 REG. NO. 241/1988

DRAWING FOR OC

DRG NO. 5
 APRIL 10, 2014

MAHENDRA KALE
 ARCHITECT
 104, 200TH FLOOR, SUVARNA, BHAYANDUR
 SANDHEAN ROAD, NEAR PANDHAR TRAVEL,
 MAHAR. ROAD, PALGHAR, DIST. THANE,
 TEL: 022-25241124, 022-2499974

Layout of Building No-3

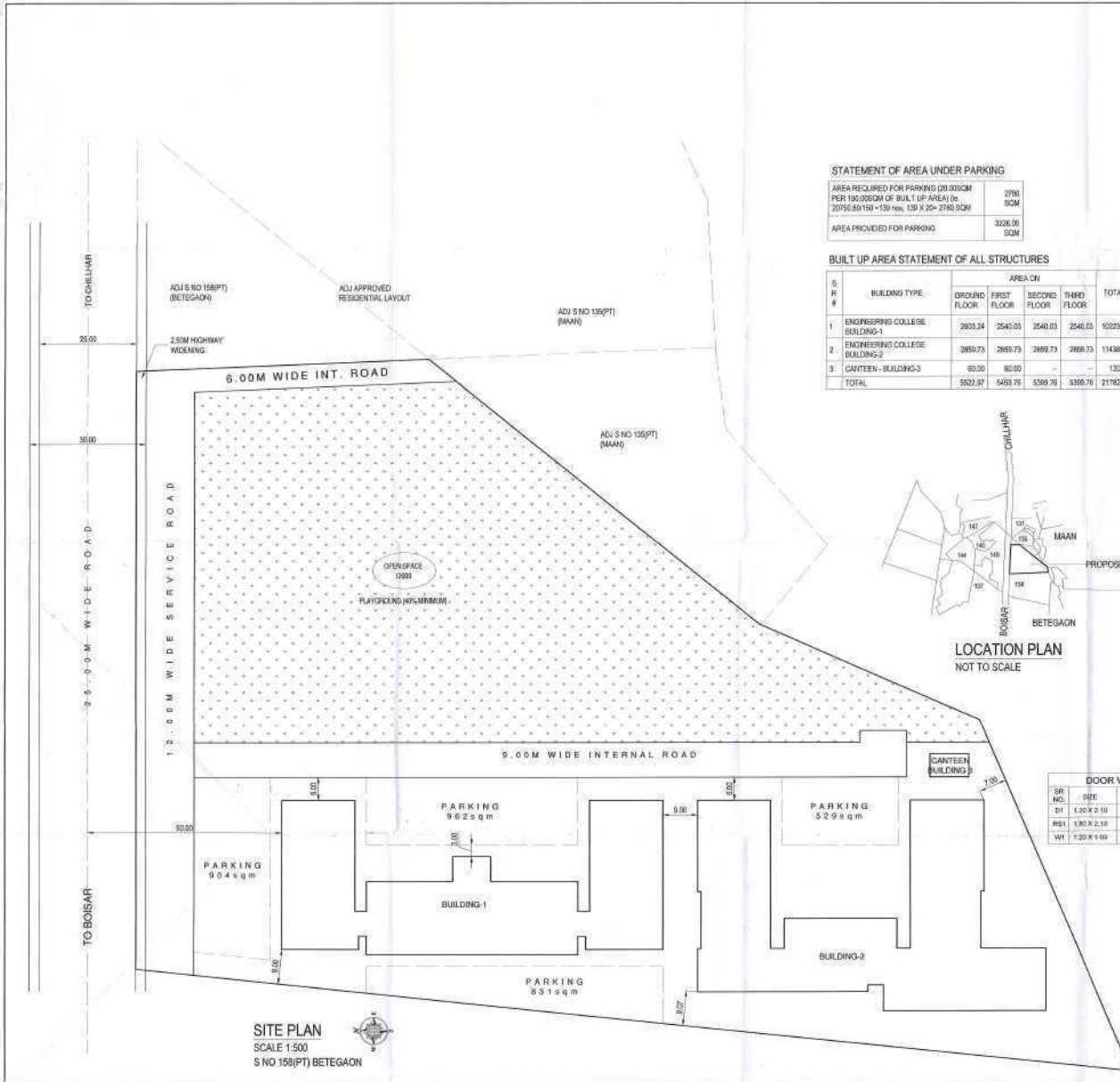

STATEMENT OF AREA UNDER PARKING

AREA REQUIRED FOR PARKING (20.00SQM PER 100.00SQM OF BUILT UP AREA) (As 2075/20150 - 158) (As 130 X 25 - 2740 SQM)	2700 SQM
AREA PROVIDED FOR PARKING	3226.00 SQM

BUILT UP AREA STATEMENT OF ALL STRUCTURES

S. NO.	BUILDING TYPE	AREA ON				TOTAL	BUILDING HEIGHT
		GROUND FLOOR	FIRST FLOOR	SECOND FLOOR	THIRD FLOOR		
1	ENGINEERING COLLEGE BUILDING-1	2803.24	2540.03	2540.03	2540.03	10223.33	14.97
2	ENGINEERING COLLEGE BUILDING-2	2859.73	2859.73	2859.73	2859.73	11438.92	14.97
3	CANTEEN - BUILDING-3	60.00	60.00	-	-	120.00	6.00
TOTAL		5822.97	5459.76	5399.76	5399.76	21782.25	-

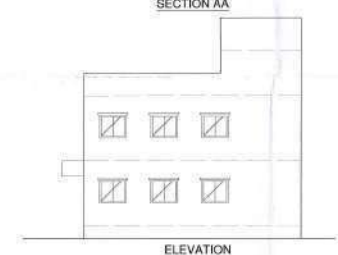
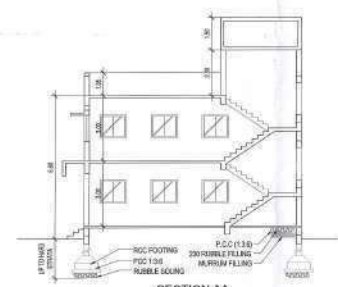
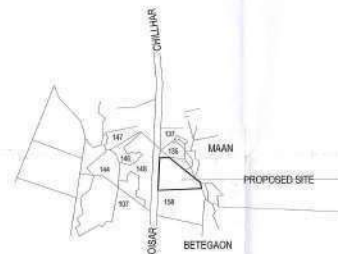

DOOR WINDOW SCHEDULE

SR NO.	SIZE	DESCRIPTION
D1	1.20 X 2.10	TIMBER FRAME FLUSH DOOR
RS1	1.80 X 2.10	GI ROLLING SHUTTER
W1	1.20 X 1.60	ALUMINIUM SLIDING WINDOW

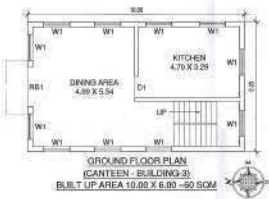

SITE PLAN AND BUILDING NO 3 1/5

आय. क्र. 158/पट. 3/आय. क्र. 133/दि. क्र. 21/2015-16
 मंडळाने स्वतः/मंडळाने (द्वारे) मालकी

2075/20150 - 158 (As 130 X 25 - 2740 SQM)

मंडळाने स्वतः/मंडळाने (द्वारे) मालकी

मंडळाने स्वतः/मंडळाने (द्वारे) मालकी

AREA STATEMENT IN SQ M

AREA OF LAND (S NO 158 PART)	2069.00
LESS AREA OF ROAD WIDENING (3.00M)	300.00
LESS AREA UNDER INTERNAL ROADS	4134.00
NET AREA OF LAND FOR FAR PURPOSE	25426.00
FAR	1.00
ALLOWABLE BU A ON ALL FLOORS	25426.00
PROPOSED BU A ON ALL FLOORS	21782.25
FAR CONSUMED	0.74
ALLOWABLE GROUND COVERAGE (1)	12113.00
PROPOSED GROUND COVERAGE	9522.97
AREA UNDER OPEN SPACE (40% MIN)	12000.00

CERTIFICATE -
 I HAVE MEASURED THE BOUNDARIES OF SITE S NO 158/PT. BETEGAON TAL. PALGHAR, DIST. THANE, ADMEASURING AT 2085 SQM & VERIFIED THE SAME AS PER 1/4 M.A. NO. 337 DT 10/08/2016
 2/ M.R. NO. 5165, 2295 DT 13/12/1996 AND FOUND THEM TO BE CORRECT. THE AREA OF THE SITE ALSO MATCHES THE AREA AS PER 1/12 EXTRACT

AS BUILT DRAWINGS FOR THEEM COLLEGE OF ENGINEERING AT GUT NUMBER 158 (PART) - BETEGAON, TAL - PALGHAR, DIST PALGHAR FOR H. J. THIM TRUST PRESIDENT, MR. ANWAR HUSSAIN THIM

SIGNATURE OF OWNER:
 ANWAR HUSSAIN THIM

SIGNATURE OF ARCHITECT:
 MAHENDRA KALE ARCHITECT REG. NO. CA-87-0683

DRAWING FOR QC

DRG NO 1 DRN BY
 SCALE: AS SHOWN APRIL 15, 2016

MAHENDRA KALE ARCHITECT
 104, GROUND FLOOR, RUTURAJ, BHAYSHAMJI WARDERKAR MARG, NEAR FAREKHAN TALIGI, WAHIM ROAD, PALGHAR, DIST. THANE. TEL. 97222 232424, 3822439074.

14th March 2017

TO WHOMSOEVER IT MAY CONCERN

This is to certify that Haji JamaluddinThim Trust has carried out construction of Engineering College ("Theem College of Engineering") at gut number 158 part village Betegaon, Gut number 250 part village Betegaon, Gut number 135 part village Maan, Tal. Palghar, Dist - Palghar, as per my plans and specifications and as per structural design of Mr. N.M.Rege, Structural Engineer.

This is to further certify that the Trust has constructed the building as per approved plan. As per prevailing rules, specialized fire fighting system is not mandatory for a building up to a height of 15 mts, however we have placed fire extinguishers and sand buckets at appropriate places for fire safety.

Mahendra Kale
Architect
MAHENDRA KALE
ARCHITECT
REG. No. CA-87-10499

MAHENDRA KALE
A R C H I T E C T

TO WHOMSOEVER IT MAY CONCERN

H. J. Thim Tust, Mumbai, has carried out construction of "Theem Collage of Engineering" at Gut No. 15B/2(part), Gut no. 250 (part), Village Betegaon, Gut no. 135 (part) Maan, Palghar, Dist- Palghar, as per my plans and specifications and as per structural designs and drawings of N.M. Rege, Structural Engineer.

This is to further certify that the phase wise details of construction are as follows:-

Sr. No	Name of building	Description	Built up area (In Sq m)
1	Theem College of Engineering	Area Completed in phase 1 i.e. up to February 2011	11623
		Area Completed in phase 2 i.e. up to March 2014	11698
		Area completed in Phase 3 i.e. up to March 2014	896
		Total	24217

Mahendra Kale,
Architect,
Place - Palghar
MAHENDRA KALE
ARCHITECT
REG. No. CA-97-10499

CERTIFICATE 2

The copies of approved site plan & building plans in respect of application submitted by Haji Jamaluddin Then Trust at 310, Yusuf Bldg, 3rd Floor, Veer Nariman Road, Fort, Mumbai-400 023 who is an applicant for continuation of technical institution in Theam College of Engineering at Village Betegaon, Bolisar Chihar Road, Bolisar (East), Taluka Palghar, District Palghar were provided to me by Haji Jamaluddin Then Trust at 310, Yusuf Bldg, 3rd Floor, Veer Nariman Road, Fort, Mumbai-400 023 for verification regarding their authenticity and appropriateness.

Details of Site Plan & Building Plans

Plans approved by	Gram Panchayat, Betegaon.
Approval Nos.	322/67-08
Date of Approval	27/12/2007

I hereby certify that:

1. The competent authority for approving the site plan and building plans of an educational institute at the site mentioned above is Gram Panchayat, Betegaon.
2. I have verified the above-mentioned site plan & building plans from the office of Gram Panchayat Betegaon.
3. The above-mentioned site plan & building plans have been approved by the competent authority.
4. The above-mentioned site plan & building plans are authentic.
5. Construction of building admeasuring with the following details has been completed in all respects as per the approved building plan.

BUILDING NO. A

Sr. No.	Room No.	Room type (mention class room / lab / Toilet, Etc.)	Carpet Area (in sqm)	Completion of Flooring	Completion of wall and painting	Completion of Electrification and lighting
---------	----------	---	----------------------	------------------------	---------------------------------	--

GROUND FLOOR

1	A-001	Fluid and HMC Lab	112	Complete	Complete	Complete
2	A-002	Fluid Mechanics Lab	84	Complete	Complete	Complete
3	A-003	Staff Toilet	24	Complete	Complete	Complete
4	A-004	Gents Toilet	30	Complete	Complete	Complete
5	A-005	Enrollment Engineering Lab	84	Complete	Complete	Complete
6	A-006	Civil Workshop	200	Complete	Complete	Complete
7	A-007					
8	A-008	Geo Technical Engineering Lab	84	Complete	Complete	Complete
9	A-009	HOD Cabin	24	Complete	Complete	Complete
10	A-010	Transportation Lab	84	Complete	Complete	Complete
11	A-011	RAC Lab	96	Complete	Complete	Complete
12	A-012	SOM Lab	114	Complete	Complete	Complete
13	A-013	Electrical Machine Lab-2	84	Complete	Complete	Complete
14	A-014	Electrical Machine Lab-1	84	Complete	Complete	Complete
15	A-015	Store Room	28	Complete	Complete	Complete

MAHENDRA KALE
ARCHITECT
REG. No. CA-87-10439

104, RUTURAJ, BHUSAHEB DANDEKAR MARG, BEHIND PRAKASH TALJES, MAHIM ROAD, PALGHAR (WEST),
TAL. & DIST. PALGHAR, PIN - 401 404, MAHARASHTRA. TEL. : 02525 - 255247 E-MAIL : mkalea@yahoo.com

16	A-016	Account Office	28	Complete	Complete	Complete
17	A-017	Auto Engine Lab	84	Complete	Complete	Complete
18	A-018	Thermal Lab	84	Complete	Complete	Complete
19	A-019 A	Workshop	270	Complete	Complete	Complete
20	A-019 B	Mech Workshop	200	Complete	Complete	Complete
21	A-020	Auto Mobile wheel Alignment Lab	28	Complete	Complete	Complete
22	A-021	CNC & Auto Mobile Mentance Lab	112	Complete	Complete	Complete
23	A-022	Xerox Centre	20	Complete	Complete	Complete
24	A-023	Ladies Room	30	Complete	Complete	Complete
25	A-024	Ladies Toilet	24	Complete	Complete	Complete
26	A-025	Principal Cabin	168	Complete	Complete	Complete
27	A-026	Admin Office	56	Complete	Complete	Complete
28	A-027	Store Room	24	Complete	Complete	Complete
		Total	2260			
		Circulation Area	606			
		Total area on Ground Floor	2866			

FIRST FLOOR

1	A-101	Server Room	28	Complete	Complete	Complete
2	A-102	IT Centre	224	Complete	Complete	Complete
3	A-103					
4	A-104	Staff Toilet	24	Complete	Complete	Complete
5	A-105	Gents Toilet	30	Complete	Complete	Complete
6	A-106	Project Lab	84	Complete	Complete	Complete
7	A-107	Programming Lab	84	Complete	Complete	Complete
8	A-108	Class Room	84	Complete	Complete	Complete
9	A-109	Class Room	84	Complete	Complete	Complete
10	A-110	HOD Room	28	Complete	Complete	Complete
11	A-111	Class Room	84	Complete	Complete	Complete
12	A-112	Tutorial Room 2	58	Complete	Complete	Complete
13	A-113	Tutorial Room 1	58	Complete	Complete	Complete
14	A-114	Staff Room	58	Complete	Complete	Complete
15	A-115	Data Base Lab	112	Complete	Complete	Complete
16	A-116	Sever Cabin	28	Complete	Complete	Complete
17	A-117	W.E. Lab	84	Complete	Complete	Complete
18	A-118	HOD Room	28	Complete	Complete	Complete
19	A-119	Conduction Room	94	Complete	Complete	Complete
20	A-120	Exam Store Room	28	Complete	Complete	Complete
21	A-121	Exam Control Office	84	Complete	Complete	Complete
22	A-122	Hardware & Network Lab	84	Complete	Complete	Complete

 Manendra Kale
 Architect
MANENDRA KALE
 ARCHITECT
 REG. No. CA-87-10439

23	✓ A-123	Multimedia Lab	84	Complete	Complete	Complete
24	✓ A-124	Simulation Lab	84	Complete	Complete	Complete
25	✓ A-125	Class Room	84	Complete	Complete	Complete
26	✓ A-126	HOD Cabin	28	Complete	Complete	Complete
27	✓ A-127	Class Room	84	Complete	Complete	Complete
28	✓ A-128	Class Room	84	Complete	Complete	Complete
29	✓ A-129	Surveying Lab	84	Complete	Complete	Complete
30	✓ A-130	OOAD Lab	84	Complete	Complete	Complete
31	A-131	Ladies Room	30	Complete	Complete	Complete
32	A-132	Ladies Toilet	24	Complete	Complete	Complete
33	✓ A-133	DSA Lab	84	Complete	Complete	Complete
34	✓ A-134	OSSL Lab	84	Complete	Complete	Complete
35	✓ A-135	HOD Room	28	Complete	Complete	Complete
		Total	2336			
		Circulation Area	583			
		Total area on First Floor	2919			

SECOND FLOOR

1	✓ A-201	HOD Room	28	Complete	Complete	Complete
2	A-202	T& P Office	84	Complete	Complete	Complete
3	✓ A-203	Analog Lab	84	Complete	Complete	Complete
4	A-204	ladies Toilet	24	Complete	Complete	Complete
5	✓ A-205	Housekeeping Room	24	Complete	Complete	Complete
6	A-206	Gents Toilet	30	Complete	Complete	Complete
7	✓ A-207	VLSI Lab	84	Complete	Complete	Complete
8	✓ A-208	Power Electronics Lab	84	Complete	Complete	Complete
9	✓ A-209	Class Room	84	Complete	Complete	Complete
10	✓ A-210	Class Room	84	Complete	Complete	Complete
11	✓ A-211	HOD Room	28	Complete	Complete	Complete
12	✓ A-212	Class Room	84	Complete	Complete	Complete
13	✓ A-213	Class Room	84	Complete	Complete	Complete
14	✓ A-214	Class Room	84	Complete	Complete	Complete
15	✓ A-215	MPMC Lab	84	Complete	Complete	Complete
16	✓ A-216	Instru. And control Lab	84	Complete	Complete	Complete
17	✓ A-217	Seminar Hall	204	Complete	Complete	Complete
18	✓ A-218	Digital Lab	84	Complete	Complete	Complete
19	✓ A-219	DSP Lab	84	Complete	Complete	Complete
20	✓ A-220	TV and Video Lab	84	Complete	Complete	Complete
21	✓ A-221	Microwave and Antenna Lab	84	Complete	Complete	Complete
22	A-222	Class Room	84	Complete	Complete	Complete
23	✓ A-223	HOD Cabin	28	Complete	Complete	Complete
24	✓ A-224	Class Room	84	Complete	Complete	Complete

MAHENDRA KALE
 ARCHITECT
 REG. No. CA 87 60000

25	✓ A-225	Class Room	84	Complete	Complete	Complete
26	✓ A-226	OFC Lab	84	Complete	Complete	Complete
27	✓ A-227	Digital Common Lab	84	Complete	Complete	Complete
28	A-228	Ladies Room	30	Complete	Complete	Complete
29	✓ A-229	House Keeping Store	28	Complete	Complete	Complete
30	A-230	Ladies Toilet	24	Complete	Complete	Complete
31	✓ A-231	EDC Lab	84	Complete	Complete	Complete
32	✓ A-232	Basic Communication Lab	84	Complete	Complete	Complete
33	✓ A-233	HOD Room	28	Complete	Complete	Complete
		Total	2324			
		Circulation Area	595			
		Total area on Second Floor	2919			

THIRD FLOOR

1	A-301	Mech Server Room	28	Complete	Complete	Complete
2	✓ A-302	CAD-CAM lab-2	84	Complete	Complete	Complete
3	✓ A-303	Vibration Lab	84	Complete	Complete	Complete
4	A-304	Gents Toilet	24	Complete	Complete	Complete
5	✓ A-305	Housekeeping Room	24	Complete	Complete	Complete
6	A-306	Gents Room	30	Complete	Complete	Complete
7	✓ A-307	Class Room	84	Complete	Complete	Complete
8	✓ A-308	Class Room	84	Complete	Complete	Complete
9	✓ A-309	Class Room	84	Complete	Complete	Complete
10	✓ A-310	Class Room	84	Complete	Complete	Complete
11	✓ A-311	HOD Cabin	28	Complete	Complete	Complete
12	✓ A-312	Class Room	84	Complete	Complete	Complete
13	✓ A-313	Class Room	84	Complete	Complete	Complete
14	✓ A-314	Class Room	84	Complete	Complete	Complete
15	✓ A-315	Geo Lab	84	Complete	Complete	Complete
16	A-316	Store Room Mech	84	Complete	Complete	Complete
17	A-317	Seminar Hall	204	Complete	Complete	Complete
18	✓ A-318	CAD-CAM lab-1	84	Complete	Complete	Complete
19	✓ A-319	MMM Lab	84	Complete	Complete	Complete
20	✓ A-320	Class Room	84	Complete	Complete	Complete
21	✓ A-321	Class Room	84	Complete	Complete	Complete
22	✓ A-322	Class Room	84	Complete	Complete	Complete
23	✓ A-323	HOD Room	28	Complete	Complete	Complete
24	✓ A-324	Class Room	84	Complete	Complete	Complete
25	✓ A-325	Class Room	84	Complete	Complete	Complete
26	✓ A-326	Class Room	84	Complete	Complete	Complete
27	✓ A-327	Tutorial Room	84	Complete	Complete	Complete
28	A-328	Guest Room	30	Complete	Complete	Complete

MAHENDRA KALE
 ARCHITECT
 REG. No. CA-87-10499

29	A-329	Housekeeping Store Room	24	Complete	Complete	Complete
30	A-330	Ladies Toilet	24	Complete	Complete	Complete
31	A-331	TOM Lab	84	Complete	Complete	Complete
32	A-332	Mechanical Drawing Hall	84	Complete	Complete	Complete
33	A-333	HOD Room	28	Complete	Complete	Complete
		Total	2320			
		Circulation Area	599			
		Total area on Third Floor	2919			
		Grand Total (Ground+1st+2nd+3rd)	11623			

BUILDING NO. B

Sr. No	Room No.	Room type (mention class room / lab / Toilet. Etc.)	Carpet Area (in sqm)	Completion of Flooring	Completion of wall and painting	Completion of Electrification and lighting
--------	----------	---	----------------------	------------------------	---------------------------------	--

GROUND FLOOR

1	B-001	Mechanical Vibration Lab	84	Complete	Complete	Complete
2	B-002	Engg Mechanics Lab	84	Complete	Complete	Complete
3	B-003	Elect. Workshop	200	Complete	Complete	Complete
4	B-004					
5	B-005	Diploma Exam Cell	28	Complete	Complete	Complete
6	B-006	CAD / CAM LAB	84	Complete	Complete	Complete
7	B-007	Operating System Lab	84	Complete	Complete	Complete
8	B-008	Diploma Exam Cell	56	Complete	Complete	Complete
9	B-009	Degree Exam Cell	112	Complete	Complete	Complete
10	B-010	Office Cabin	84	Complete	Complete	Complete
11	B-011	Accounts Office	28	Complete	Complete	Complete
12	B-012	Admin Office	56	Complete	Complete	Complete
13	B-013	Office Cabin	28	Complete	Complete	Complete
14	B-014	Conference Room	84	Complete	Complete	Complete
15	B-015	Cabin	24	Complete	Complete	Complete
16	B-016	Office Cabin	56	Complete	Complete	Complete
17	B-017	Office Cabin	56	Complete	Complete	Complete
18	B-018	Office Cabin	56	Complete	Complete	Complete
19	B-019	T & P Center	56	Complete	Complete	Complete
20	B-020	Gents Toilet	30	Complete	Complete	Complete
21	B-021	Store Room	24	Complete	Complete	Complete
22	B-022	Ladies Toilet	24	Complete	Complete	Complete
23	B-023	Central Library	1104	Complete	Complete	Complete

MAHENDRA KALE
 ARCHITECT
 REG. No. CA-87-10499

24	B-024	Physics Lab	168	Complete	Complete	Complete
25	B-025					
26	B-026	Chemistry Lab	168	Complete	Complete	Complete
27	B-027					
28	B-028	Ladies Toilet	24	Complete	Complete	Complete
29	B-029	Strong Room	24	Complete	Complete	Complete
30	B-030	Gents Toilet	30	Complete	Complete	Complete
31	B-031	Operating System Lab	56	Complete	Complete	Complete
		Total	2912			
		Circulation Area	660			
		Total Carpet area on Ground floor	3572			

FIRST FLOOR

-1	B-101	Class Room	84	Complete	Complete	Complete
2	B-102	Class Room	84	Complete	Complete	Complete
3	B-103	Class Room	84	Complete	Complete	Complete
4	B-104	Class Room	84	Complete	Complete	Complete
5	B-105	Staff Room	84	Complete	Complete	Complete
6	B-106	Class Room	84	Complete	Complete	Complete
7	B-107	Class Room	84	Complete	Complete	Complete
8	B-108	Class Room	84	Complete	Complete	Complete
9	B-109	Maths Staff Room	84	Complete	Complete	Complete
10	B-110	Class Room	84	Complete	Complete	Complete
11	B-111	Class Room	84	Complete	Complete	Complete
12	B-112	Class Room	84	Complete	Complete	Complete
13	B-113	Class Room	84	Complete	Complete	Complete
14	B-114	Class Room	84	Complete	Complete	Complete
15	B-115	Class Room	84	Complete	Complete	Complete
16	B-116	Tutorial Room	56	Complete	Complete	Complete
17	B-117	Gents Toilet	30	Complete	Complete	Complete
18	B-118	Ladies Toilet	30	Complete	Complete	Complete
19	B-119	Drawing Hall 1	118	Complete	Complete	Complete
20	B-120	Drawing Hall 2	118	Complete	Complete	Complete
21	B-121	Lab	84	Complete	Complete	Complete
22	B-122	Lab	84	Complete	Complete	Complete
23	B-123	Class Room	84	Complete	Complete	Complete
24	B-124	Class Room	84	Complete	Complete	Complete
25	B-125	Girls Common Room	30	Complete	Complete	Complete
26	B-126	Gents Toilet	30	Complete	Complete	Complete
27	B-127	Tutorial Room	56	Complete	Complete	Complete
		Total	2064			

 MAHENDRA KALE
 ARCHITECT
 REG. No. CA-87-10499

		Circulation Area	460			
		Total Carpet area on First floor	2524			

SECOND FLOOR

1	B-201	Class Room	84	Complete	Complete	Complete
2	B-202	Staff Room	84	Complete	Complete	Complete
3	B-203	Class Room	84	Complete	Complete	Complete
4	B-204	Class Room	84	Complete	Complete	Complete
5	B-205	Class Room	84	Complete	Complete	Complete
6	B-206	Class Room	84	Complete	Complete	Complete
7	B-207	Class Room	84	Complete	Complete	Complete
8	B-208	Class Room	84	Complete	Complete	Complete
9	B-209	Class Room	84	Complete	Complete	Complete
10	B-210	Class Room	84	Complete	Complete	Complete
11	B-211	Class Room	84	Complete	Complete	Complete
12	B-212	Class Room	84	Complete	Complete	Complete
13	B-213	Class Room	84	Complete	Complete	Complete
14	B-214	Class Room	84	Complete	Complete	Complete
15	B-215	Class Room	84	Complete	Complete	Complete
16	B-216	Tutorial Room	56	Complete	Complete	Complete
17	B-217	Boys Common Room	30	Complete	Complete	Complete
18	B-218	Ladies Toilet	24	Complete	Complete	Complete
19	B-219	LAB	84	Complete	Complete	Complete
20	B-220	LAB	84	Complete	Complete	Complete
21	B-221	LAB	84	Complete	Complete	Complete
22	B-222	LAB	84	Complete	Complete	Complete
23	B-223	LAB	84	Complete	Complete	Complete
24	B-224	Communication Skill Lab	84	Complete	Complete	Complete
25	B-225	Class Room	84	Complete	Complete	Complete
26	B-226	Class Room	84	Complete	Complete	Complete
27	B-227	Class Room	84	Complete	Complete	Complete
28	B-228	Class Room	84	Complete	Complete	Complete
29	B-229	Ladies Toilet	24	Complete	Complete	Complete
30	B-230	Gents Toilet	30	Complete	Complete	Complete
31	B-231	Tutorial Room	56	Complete	Complete	Complete
		Total	2320			
		Circulation Area	481			
		Total Carpet area on Second floor	2801			

THIRD FLOOR

1	B-301	Class Room	84	Complete	Complete	Complete
2	B-302	Class Room	84	Complete	Complete	Complete

MANENDRA KALE
 ARCHITECT
 REG. No. CA-37-10499

3	B-303	Class Room	84	Complete	Complete	Complete
4	B-304	Class Room	84	Complete	Complete	Complete
5	B-305	Class Room	84	Complete	Complete	Complete
6	B-306	Class Room	84	Complete	Complete	Complete
7	B-307	Class Room	84	Complete	Complete	Complete
8	B-308	Class Room	84	Complete	Complete	Complete
9	B-309	Room	28	Complete	Complete	Complete
10	B-310	Room	28	Complete	Complete	Complete
11	B-311	Room	28	Complete	Complete	Complete
12	B-312	Class Room	84	Complete	Complete	Complete
13	B-313	Class Room	84	Complete	Complete	Complete
14	B-314	Class Room	84	Complete	Complete	Complete
15	B-315	Class Room	84	Complete	Complete	Complete
16	B-316	Class Room	84	Complete	Complete	Complete
17	B-317	Class Room	84	Complete	Complete	Complete
18	B-318	Tutorial Room	56	Complete	Complete	Complete
19	B-319	Gents Toilet	30	Complete	Complete	Complete
20	B-320	Store Room	24	Complete	Complete	Complete
21	B-321	Ladies Toilet	24	Complete	Complete	Complete
22	B-322	Auditorium Hall	477	Complete	Complete	Complete
23	B-323	Class Room	84	Complete	Complete	Complete
24	B-324	Class Room	84	Complete	Complete	Complete
25	B-325	Class Room	84	Complete	Complete	Complete
26	B-326	Class Room	84	Complete	Complete	Complete
27	B-327	Ladies Toilet	24	Complete	Complete	Complete
28	B-328	Store Room	24	Complete	Complete	Complete
29	B-329	Gents Toilet	30	Complete	Complete	Complete
30	B-330	Tutorial Room	56	Complete	Complete	Complete
		Total	2341			
		Circulation Area	460			
		Total Carpet area on Third floor	2801			
		Grand Total (Ground+1st+2nd+3rd)	11698			

BUILDING NO. C

Sr. No	Room No.	Room type (mention class room / lab / Toilet. Etc.	Carpet Area (in sqm)	Completion of Flooring	Completion of wall and painting	Completion of Electrification and lighting
1	C-001	Canteen	363	Complete	Complete	Complete
2	C-002	Sports Zone	75	Complete	Complete	Complete
		Total	438			

MAHENDRA KALE
 ARCHITECT
 NO. CA-87-10499

		Circulation Area	10			
		Total Carpet area on Ground floor	448			

FIRST FLOOR

1	C-101	Room	35	Complete	Complete	Complete
2	C-102	Pavilion Booth	40	Complete	Complete	Complete
3	C-103	Guest Room	150	Complete	Complete	Complete
4	C-104	Indoor Game Hall	213	Complete	Complete	Complete
		Total	438			
		Circulation Area	10			
		Total Carpet area on First floor	448			
		Grand Total (Ground+1st)	896			

MAHENDRA KALE

Signature of the Architect

REG. No. CA-87-10499

Name of the Architect Mahendra Kale

Registration No. CA-87-10499

Date : 23/02/2010

Classrooms



Mechanical Engineering Labs



QQJP+P8G Union Park, Maan, Maharashtra 401501, India

Latitude
19.7818808°

Longitude
72.787458°

Local 12:36:20 PM
GMT 07:06:20 AM

Altitude -30.2 meters
Friday, 16 Sep 2022



QQJP+P8G Union Park, Maan, Maharashtra 401501, India

Latitude
19.781794°

Longitude
72.7874095°

Local 02:41:40 PM
GMT 09:11:40 AM

Altitude -26 meters
Thursday, 15 Sep 2022



Near Shrinivas Park, Maan, Betegaon, Road, Boisar Rd, Maan,
Maharashtra 401501, India

Latitude
19.7751776°

Longitude
72.7893218°

Local 12:36:44 PM
GMT 07:06:44 AM

Altitude 0 meters
Friday, 16 Sep 2022



QQJP+P8G Union Park, Maan, Maharashtra 401501, India

Latitude
19.781794°

Longitude
72.7874095°

Local 02:41:20 PM
GMT 09:11:20 AM

Altitude -26 meters
Thursday, 15 Sep 2022

Automobile Engineering Labs

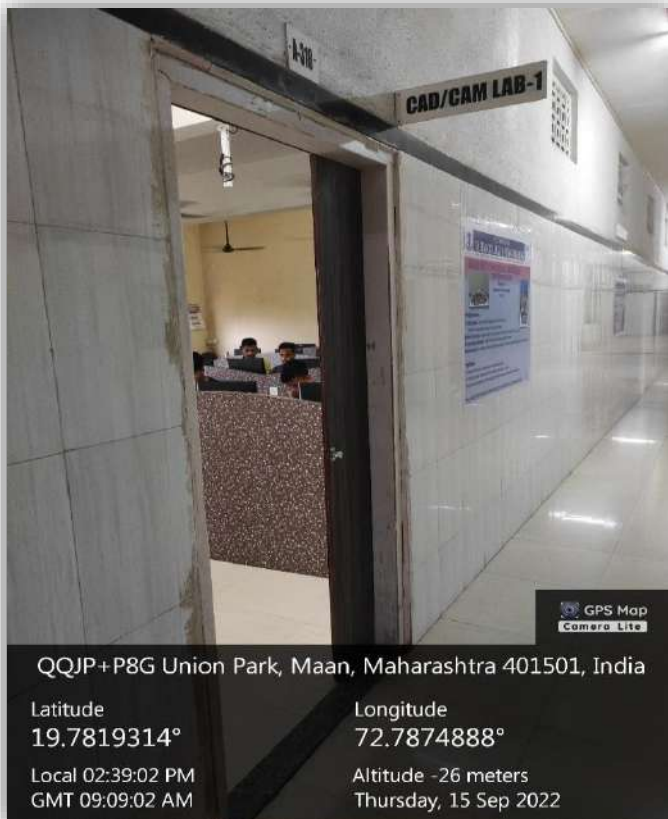

Civil Engineering Labs



QQMQ+3G3, Boisar Rd, Maan, Maharashtra 401501, India

Latitude
19.7823352°

Longitude
72.7889525°

Local 12:38:53 PM
GMT 07:08:53 AM

Altitude 0 meters
Friday, 16 Sep 2022



QQMQ+3G3, Boisar Rd, Maan, Maharashtra 401501, India

Latitude
19.7823352°

Longitude
72.7889525°

Local 12:39:04 PM
GMT 07:09:04 AM

Altitude 0 meters
Friday, 16 Sep 2022



QQJP+XVH, Maan, Maharashtra 401501, India

Latitude
19.7829088°

Longitude
72.7874751°

Local 12:39:47 PM
GMT 07:09:47 AM

Altitude 0 meters
Friday, 16 Sep 2022



QQJP+XVH, Maan, Maharashtra 401501, India

Latitude
19.7829088°

Longitude
72.7874751°

Local 12:39:55 PM
GMT 07:09:55 AM

Altitude 0 meters
Friday, 16 Sep 2022

Electrical Engineering Labs



Computer Engineering Labs



QQJP+P8G Union Park, Maan, Maharashtra 401501, India

Latitude
19.7818656°

Longitude
72.7874261°

Local 10:49:22 AM
GMT 05:19:22 AM

Altitude -29.7 meters
Friday, 16 Sep 2022



QQJP+P8G Union Park, Maan, Maharashtra 401501, India

Latitude
19.7818612°

Longitude
72.787427°

Local 10:50:00 AM
GMT 05:20:00 AM

Altitude -29.7 meters
Friday, 16 Sep 2022



QQJP+P8G Union Park, Maan, Maharashtra 401501, India

Latitude
19.7818626°

Longitude
72.787425°

Local 10:49:38 AM
GMT 05:19:38 AM

Altitude -29.7 meters
Friday, 16 Sep 2022

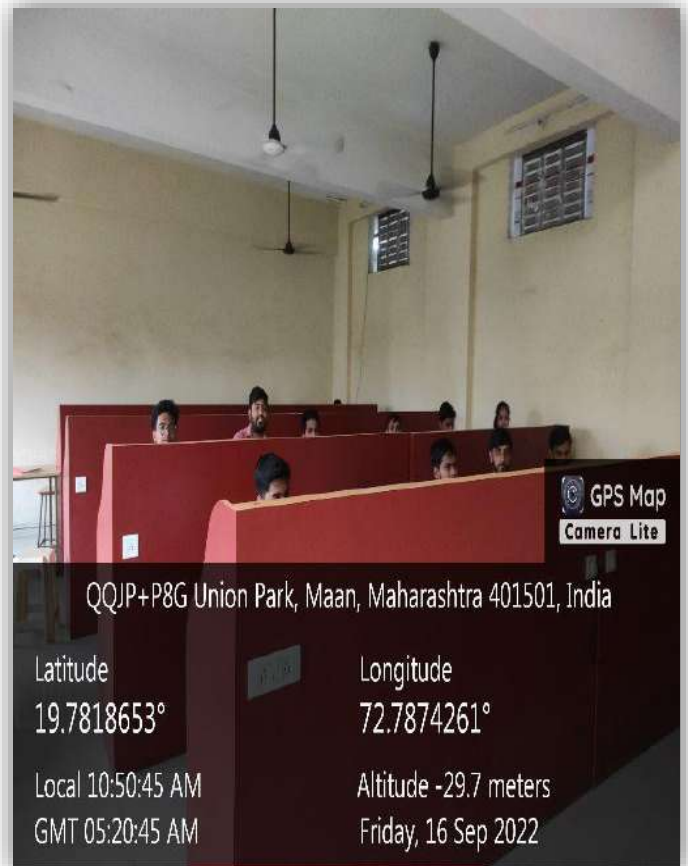

QQJP+P8G Union Park, Maan, Maharashtra 401501, India

Latitude
19.7818653°

Longitude
72.7874261°

Local 10:50:45 AM
GMT 05:20:45 AM

Altitude -29.7 meters
Friday, 16 Sep 2022

I.T Engineering Labs

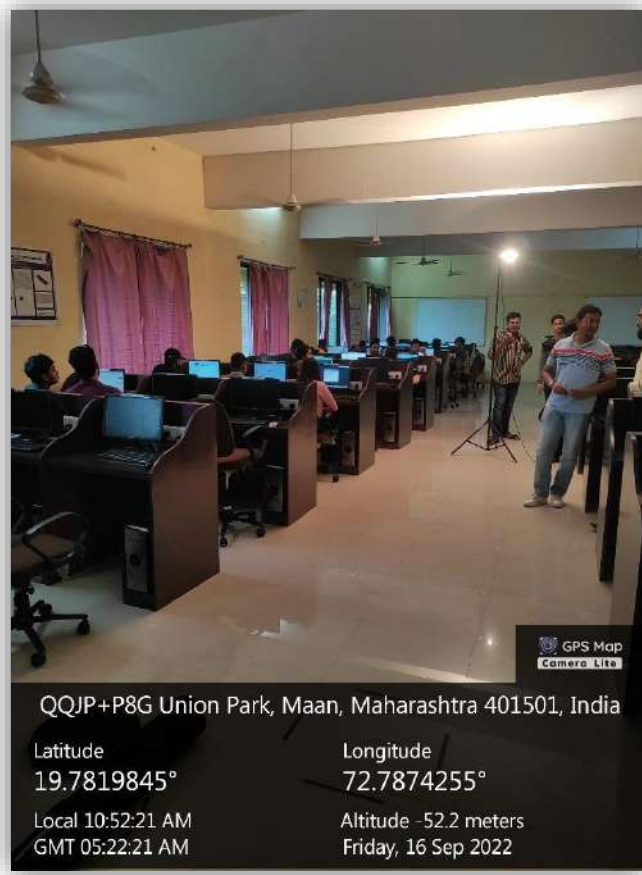

Electronics & Telecommunication Engineering Labs

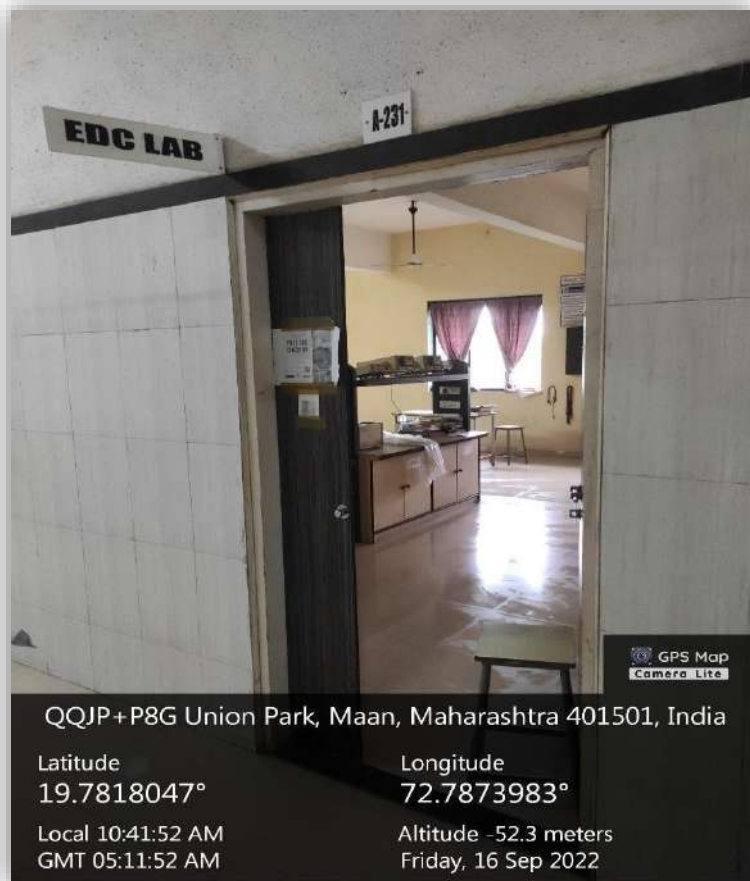

AIML Engineering Labs



GPS Map
Camera Lite

QQJP+P8G Union Park, Maan, Maharashtra 401501, India

Latitude
19.7818658°

Longitude
72.7874256°

Local 10:45:18 AM
GMT 05:15:18 AM

Altitude -29.7 meters
Friday, 16 Sep 2022



GPS Map
Camera Lite

QQJP+P8G Union Park, Maan, Maharashtra 401501, India

Latitude
19.7818649°

Longitude
72.7874213°

Local 10:45:39 AM
GMT 05:15:39 AM

Altitude -29.7 meters
Friday, 16 Sep 2022



GPS Map
Camera Lite

QQJP+XVH, Maan, Maharashtra 401501, India

Latitude
19.7829088°

Longitude
72.7874751°

Local 10:48:00 AM
GMT 05:18:00 AM

Altitude 0 meters
Friday, 16 Sep 2022



GPS Map
Camera Lite

QQJP+P8G Union Park, Maan, Maharashtra 401501, India

Latitude
19.7818748°

Longitude
72.7873925°

Local 10:48:45 AM
GMT 05:18:45 AM

Altitude -29.7 meters
Friday, 16 Sep 2022

Wi-Fi

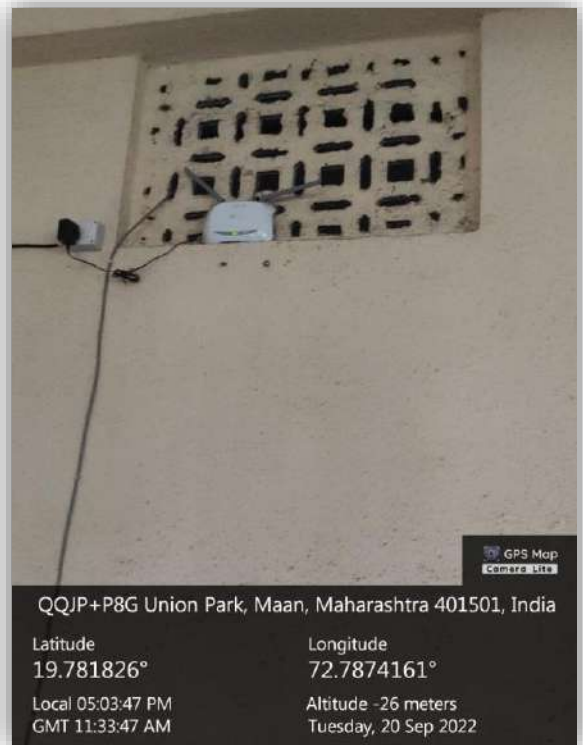
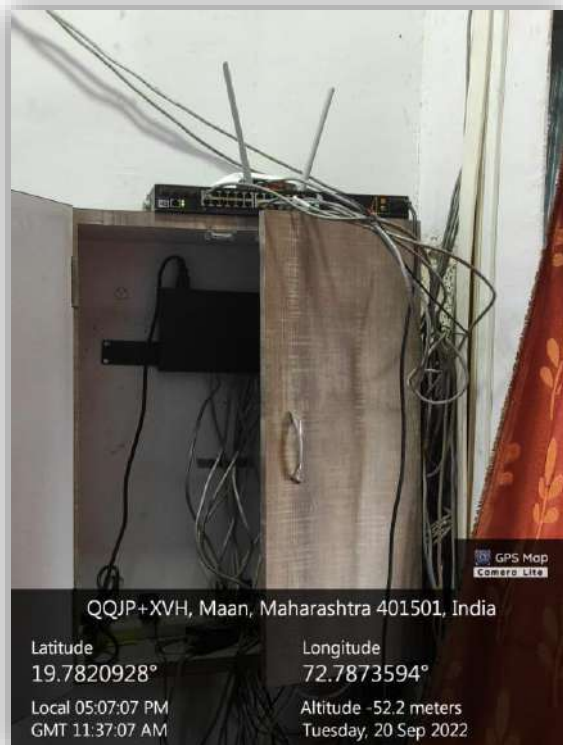
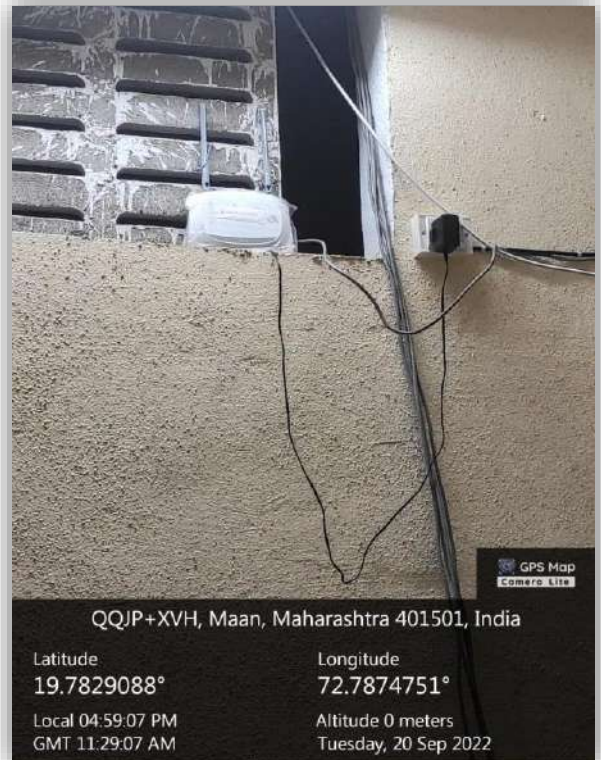
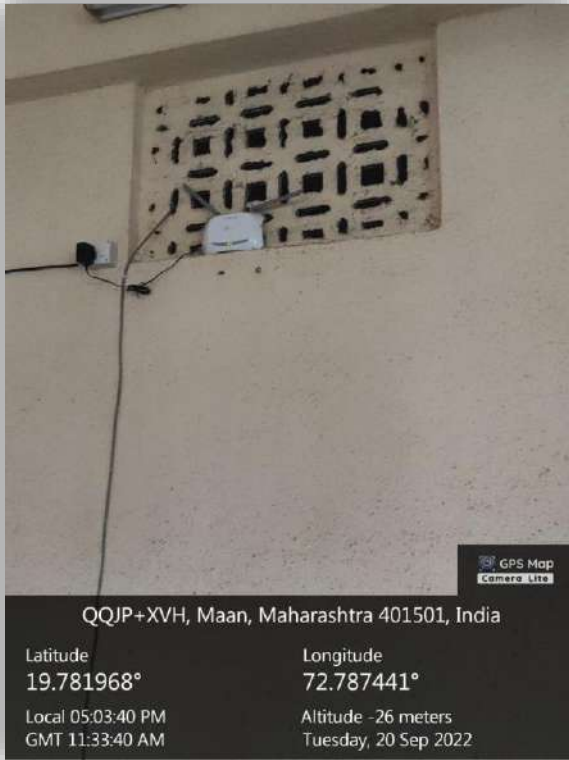

Library



QQJQ+72X, Maan, Maharashtra 401501, India

Latitude
19.7807745°

Longitude
72.7873079°

Local 04:02:40 PM
GMT 10:32:40 AM

Altitude 15.11 meters
Wednesday, 21.09.2022



QQJP+P8G Union Park, Maan, Maharashtra 401501, India

Latitude
19.7821695°

Longitude
72.7871338°

Local 04:00:10 PM
GMT 10:30:10 AM

Altitude -52.4 meters
Wednesday, 21.09.2022



QQJP+P8G Union Park, Maan, Maharashtra 401501, India

Latitude
19.7821695°

Longitude
72.7871338°

Local 04:00:05 PM
GMT 10:30:05 AM

Altitude -52.4 meters
Wednesday, 21.09.2022



QQJP+XVH, Maan, Maharashtra 401501, India

Latitude
19.7825491°

Longitude
72.7874751°

Local 04:02:57 PM
GMT 10:32:57 AM

Altitude 15.11 meters
Wednesday, 21.09.2022



QQJP+XVH, Maan, Maharashtra 401501, India

Latitude
19.7825491°

Longitude
72.7874751°

Local 04:02:50 PM
GMT 10:32:50 AM

Altitude 15.11 meters
Wednesday, 21.09.2022

GPS Map
Camera Lite



QQJP+P8G Union Park, Maan, Maharashtra 401501, India

Latitude
19.782153°

Longitude
72.7871058°

Local 04:03:20 PM
GMT 10:33:20 AM

Altitude 15.11 meters
Wednesday, 21.09.2022

GPS Map
Camera Lite